F-46.103
Ot85

6916/25K

FROM THE LIBRARY OF

REV. LOUIS FITZGERALD BENSON, D. D.

BEQUEATHED BY HIM TO

THE LIBRARY OF

PRINCETON THEOLOGICAL SEMINARY

Division SCB

Section 5276

Parish Hymn Book seems to be
recommended. Not 1 un-
church Tune - needlessly
excludes all non Catholic
Tunes

Hymnologus
in the Catholic Chronicle

# The Parish Hymnal

LIBRARY OF PRINCETON
MAR 27 1934
THEOLOGICAL SEMINARY

Compiled and Arranged

By

JOSEPH OTTEN

Organist and Choirmaster of St. Paul's Cathedral,
Pittsburgh, Pennsylvania

ST. LOUIS, MO., 1915

PUBLISHED BY B. HERDER

17 SOUTH BROADWAY

FREIBURG (BADEN) GERMANY | LONDON, W. C. 68, GREAT RUSSELL STR.

*APPROBAVIT*

*✠Joannes Franciscus Regis,*
*Episcopus Pittsburgensis.*

*NIHIL OBSTAT*

*Sti. Ludovici, die 30. March 1915*

*F. G. Holweck,*
*Censor Librorum.*

*IMPRIMATUR*

*Sti. Ludovici, die 31. March 1915*

*✠Joannes J. Glennon,*
*Archiepiscopus*
*Sti. Ludovici.*

*Copyright, 1915*
*by*
*Joseph Gummersbach*

*All rights reserved*

*Made in U. S. A.*

# The Parish Hymnal.

## PREFACE.

To provide in one handy volume everything needed for the singing of choirs of boys, school children, sodalities, and congregations at High Mass throughout the ecclesiastical year, at Low Mass and at Benediction of the Blessed Sacrament, is the purpose of this book. Vesper psalms are not given, because the book would thereby assume larger proportions and greater cost than was intended, and also because convenient separate editions of these, in conformity with the New Antiphonale, are now available. The Liturgical chants included are taken from the official—Vatican—edition. Care has been exercised in the selection of the English texts. For the greater part, only such melodies as have stood the test of long use have been employed. It is believed that those of more recent composition which have found place will wear equally as well as those that have come to us from former ages. No texts (not even translations, no matter how excellent) or tunes of non-Catholic origin have been knowingly incorporated. It has been the aim

to offer such hymns only as are worthy, both in text and melody, of the high purpose for which they are destined and are therefore fit to form the taste and intelligence of those who sing them, whether young or old. For the sake of variety, five Masses corresponding to the various feasts and their degree of solemnity have been included.

The compiler gratefully acknowledges permission to quote from the excellent hymn book "Hosanna," generously extended by Reverend L. Bonvin, S. J., and B. Herder, the publishers; to the "Revue du chant Grégorien," for permission to use several numbers of "petites feuilles grégoriennes;" to Aloys Mayer, for the use of Eucharistic hymn, No. 70; to the Boston Music Company, for permitting the use of hymn No. 27, and to Professor John Singenberger, for the right to quote some of his accompaniments contained in "Cantiones Sacræ," published by Fr. Pustet and Company.

For the accompaniments to the Gregorian Masses, it is suggested that Dr. Matthias' accompaniment to the Kyriale (Fr. Pustet and Company) be used. The harmonies to the remaining contents of the book will appear in a separate volume.

# Table of Contents.


| No. | | Page. |
|---|---|---|
| | Asperges me | 1. |
| | Vidi aquam | 3. |
| | Missa in festis solemnibus I (Kyrie fons bonitatis | 5. |
| | Missa in festis duplicibus (De angelis) | 14. |
| | Missa in festis B. Mariæ V. (Cum jubilo) | 22. |
| | Missa in Dominicis infra annum (Orbis factor) | 30. |
| | Missa in Dominicis Adventu et Quadragesimæ | 37. |
| | Missa pro defunctis | 41. |
| | Absolutio pro defunctis. Libera | 60. |
| | In exsequiis defuncti. Subvenite | 65. |
| | In exsequiis defuncti. In paradisum | 69. |
| | In exsequiis defuncti. Benedictus | 70. |
| | In exsequiis defuncti. Ego sum | 71. |
| | Credo I | 72. |
| | Credo III | 77. |
| | Responses at Mass | 83. |
| | Pontifical Blessing | 87. |
| | ADVENT. | |
| 1. | Dews of Heaven | 88. |
| 2. | Creator of the Starry Height | 90. |
| 3. | O Come, O Come, Emmanuel (I) | 91. |
| 4. | O Come, O Come, Emmanuel (II) | 92. |
| 5. | Veni, Veni, Emmanuel | 93. |
| | OUR LADY'S EXPECTATION. | |
| 6. | Like the Dawning of the Morning | 94. |
| | CHRISTMAS. | |
| 7. | Adeste fideles | 96. |
| 8. | Magnum nomen Domini | 97. |
| 9. | Omnis mundus jucundetur | 98. |
| 10. | Angels from the Heaven's Height | 100. |
| 11. | Stars of Glory | 101. |
| 12. | See, amid the Winter's Snow | 103. |

No. Page.
13. To the Nations Light Has Risen - - 104.
14. Blessed They Who here Were Dwelling - 106.
15. Bethlehem of Noblest Cities - - 108.
LENT.
16. Stabat Mater - - - - - 109.
17. Stabat Mater - - - - - 111.
18. O Faithful Cross - - - - - 113.
19. O Come and Mourn - - - - 115.
20. Jesus as though Thyself Wert here - 116.
21. My Jesus, Say What Wretch Has Dared 117.
22. Virgin of All Virgins Blest - - - 118.
23. Jesus, All Hail! - - - - 119.
24. Vexilla Regis prodeunt - - - - 121.
EASTER.
25. Christ Is Risen from the Dead - - 122.
26. All Hail, Great Conqueror - - - 123.
27. Alleluia, Lapis revolutus est - - 124.
28. The Story of the Resurrection - - - 126.
29. O filii et filiæ - - - - - 128.
30. The Three Holy Women - - - 129.
31. The Rock Is from the Grave Revolved - 131.
32. Victimæ paschali laudes - - - 133.
ASCENSION.
33. Aeterna Rex - - - - - 136.
34. Lift up, Ye Princes - - - - 137.
PENTECOST.
35. Come, Holy Ghost - - - - 138.
36. Veni Creator - - - - - 140.
37. Veni Sancte Spiritus - - - - 141.
BLESSED TRINITY.
38. O Thou Immortal Light Divine - - 144.
CORPUS CHRISTI.
39. Sacris solemniis - - - - 145.
40. Verbum supernum prodiens - - - 147.
41. Pange lingua - - - - - 148.
42. Lauda Sion - - - - - - 150.

No. Page.

HYMNS FOR BENEDICTION.

43. Ave verum (I) - - - - - - 158.
44. Adoro Te devote (I) - - - - - 159.
45. Adoro Te devote (II) - - - - - 160.
46. Ave verum (II) - - - - - - 162.
47. Panis angelicus - - - - - - 163.
48. O Esca viatorum - - - - - - 164.
49. O salutaris (I) - - - - - - 165.
50. O salutaris (II) - - - - - - 165.
51. O salutaris (III) - - - - - 166.
52. O salutaris (IV) - - - - - - 167.
53. Tantum ergo (I) - - - - - 168.
54. Laudate Dominum (5th tone) - - - 169.
Laudate Dominum (6th tone) - - 170.
Laudate Dominum (8th tone) - - - 170.
55. Tantum ergo (II) - - - - - 171.
56. Tantum ergo (III) - - - - - - 172.
57. Tantum ergo (IV) - - - - - 173.
58. Tantum ergo (V) - - - - - - 174.
59. Tantum ergo (VI) - - - - - 175.
60. Tantum ergo (VII) - - - - - 176.

LATIN AND ENGLISH EUCHARISTIC HYMNS.

61. Homo quidam fecit - - - - - 177.
62. International Eucharisitic Hymn - - 178.
63. Jesus, My Lord, My God, My all - 180.
64. Anima Christi - - - - - - 182.
65. O Bread of Heaven - - - - - 183.

HYMNS TO THE SACRED HEART.

66. To Jesus' Heart All Burning (I) - - 184.
67. To Jesus' Heart All Burning (II) - 186.
68. To Jesus' Heart All Burning (III) - - 187.
69. I Dwell a Captive - - - - - 189.
70. To Christ the Prince of Peace - - - 190.
71. Hear the Heart of Jesus Pleading - 191.
72. O Heart of Jesus, Heart of God - - 193.
73. Jesu, decus angelicum - - - 194.

No. Page.
74. Jesus, the Very Thought Is Sweet - - 194.
75. Auctor beate sæculi - - - - - 195.
76. Cor Jesu, cor purissimum - - - 197.
HYMNS TO THE BLESSED VIRGIN MARY.
77. Daily, Daily - - - - - - 198.
78. Salve regina (I) - - - - - - 200.
79. Salve regina (II) - - - - - 201.
80. O Queen of Heavenly Majesty - - - 202.
81. Look down, O Mother Mary - - 203.
82. Remember, Holy Mary - - - - 205.
83. Virgin Wholly Marvelous - - - 206.
84. Hail, Bright Star - - - - - 208.
85. I'll Sing to Thee, O Mary - - - 209.
86. O Mary, My Mother - - - - 211.
87. Holy Queen, We Bend before Thee - 212.
88. Ave maris stella (I) - - - - 214.
89. Ave maris stella (II) - - - - 215.
90. O sanctissima - - - - - 216.
91. Salve regina cœlitum - - - - 217.
92. Salve mater - - - - - - 219.
93. Omni die dic Mariæ - - - - 221.
94. Regina cœli, jubila (Eastertide) - - 222.
95. Litany of Loretto - - - - 223.
96. Litany of the Saints - - - - 227.
97. Psalm 69 - - - - - - 235.
THE SAINTS.
98. Great St. Joseph - - - - - 235.
99. Who Can Paint that Lovely City. (All Saints) - - - - - 236.
100. The Guardian Angel - - - - 238.
101. Hymn to St. Cæcilia - - - - 239.
102. Hymn to St. Aloysius - - - - 241.
103. Iste confessor - - - - - 242.
104. Pro gratiarum actione - - - - 243.
105. Holy God We Praise Thy Name - 252.

# Index of First Lines.


| No. | | Page. |
|---|---|---|
| 7. | Adeste fideles | 96. |
| 44. | Adoro Te devote (I) | 159. |
| 45. | Adoro Te devote (II) | 160. |
| 33. | Aeterna Rex altissime | 136. |
| 27. | Alleluia, Lapis revolutus est | 124. |
| 26. | All hail, great Conqueror, all hail | 123. |
| 10. | Angels from the heaven's height | 100. |
| 88. | Ave maris stella (I) | 214. |
| 89. | Ave maris stella (II) | 215. |
| 43. | Ave verum corpus natum (I) | 158. |
| 46. | Ave verum corpus natum (II) | 162. |
| 15. | Bethlehem! of noblest cities | 108. |
| 14. | Blessed they who here were dwelling | 106. |
| 16. | By the Cross her station keeping | 109. |
| 25. | Christ is risen from the dead | 122. |
| 35. | Come, Holy Ghost, Creator Blest | 138. |
| 2. | Creator of the starry height | 90. |
| 77. | Daily, daily sing to Mary | 198. |
| 97. | Deus in adjutorium meum intende | 233. |
| 1. | Dews of heaven shed the Just One | 88. |
| 98. | Great St. Joseph, son of David | 235. |
| 84. | Hail, bright star of ocean | 208. |
| 78. | Hail, holy Queen, enthroned above (I) | 200. |
| 79. | Hail, holy Queen, enthroned above (II) | 201. |
| 71. | Hear the Heart of Jesus pleading | 191. |
| 105. | Holy God We Praise Thy name | 252. |
| 87. | Holy Queen, we bend before thee | 212. |
| 61. | Homo quidam fecit cœnam magnam | 177. |
| 69. | I dwell a captive in this Heart | 189. |
| 85. | I'll sing to thee, O Mary | 209. |
| 103. | Iste confessor | 242. |
| 23. | Jesus, all hail, who for my sin | 119. |
| 20. | Jesus, as though Thyself wert here | 116. |
| 75. | Jesus, Creator of the world | 195. |

| No. | | Page. |
|---|---|---|
| 63. | Jesus, my Lord, my God, my All - - | 180. |
| 74. | Jesus, the very thought is sweet - | 194. |
| 42. | Lauda, Sion, Salvatorem - - - | 150. |
| 54. | Laudate Dominum omnes gentes - | 169. |
| 34. | Lift up, ye princes of the sky - - | 137. |
| 6. | Like the dawning of the morning - | 94. |
| 95. | Litany of Loretto - - - - - | 223. |
| 96. | Litany of the Saints - - - - | 227. |
| 81. | Look down, O Mother Mary - - - | 203. |
| 8. | Magnum nomen Domini - - - | 97. |
| 21. | My Jesus! Say what wretch has dared - | 117. |
| 100. | My oldest friend, mine from the hour - | 238. |
| 65. | O Bread of heaven, beneath this veil - | 183. |
| 19. | O Come and mourn with me awhile - | 115. |
| 3. | O Come, O Come, Emmanuel (I) - - | 91. |
| 4. | O Come, O Come, Emmanuel (II) - | 92. |
| 48. | O Esca viatorum - - - - - | 164. |
| 18. | O Faithful Cross, O noblest tree - | 113. |
| 29. | O filii et filiæ - - - - - | 128. |
| 73. | O Jesu, Thou the beauty art - - | 194. |
| 72. | O Heart of Jesus, Heart of God - - | 193. |
| 76. | O Heart of Jesus, purest Heart - - | 197. |
| 86. | O Mary, my Mother to thee do I flee, | 211. |
| 9. | Omnis mundus jucundetur - - - | 98. |
| 93. | Omni die dic Mariæ - - - - | 221. |
| 80. | O Queen of heavenly majesty - - | 202. |
| 49. | O salutaris hostia (I) - - - | 165. |
| 50. | O salutaris hostia (II) - - - - | 165. |
| 51. | O salutaris hostia (III) - - - | 166. |
| 52. | O salutaris hostia (IV) - - - | 167. |
| 90. | O sanctissima, O piissima - - - | 216. |
| 28. | O sons and daughters, let us sing - - | 126. |
| 38. | O Thou immortal Light divine - - | 144. |
| 47. | Panis angelicus - - - - - | 163. |
| 41. | Pange lingua gloriosi - - - | 148. |

No. Page.
62. Promamus canticum Deo Amori - - 178.
94. Regina cœli, jubila - - - - 222.
82. Remember, holy Mary - - - - 205.
39. Sacris solemniis - - - - 145.
92. Salve mater misericordiæ - - - 219.
91. Salve regina cœlitum - - - 217.
102. Salveto centies, salveto millies - - 241.
12. See, amid the winter's snow - - 103.
64. Soul of my Saviour, sanctify my breast - 182.
17. Stabat mater dolorosa - - - 111.
11. Stars of glory shine more brightly - - 101.
53. Tantum ergo Sacramentum (I) - - 168.
55. Tantum ergo Sacramentum (II) - - 171.
56. Tantum ergo Sacramentum (III) - 172.
57. Tantum ergo Sacramentum (IV) - - 173.
58. Tantum ergo Sacramentum (V) - - 174.
59. Tantum ergo Sacramentum (VI) - - 175.
60. Tantum ergo Sacramentum (VII) - 176.
104. Te Deum laudamus - - - - 243.
31. The rock is from the grave revolved - 131.
30. The three holy women had gone that day 129.
70. To Christ the Prince of Peace - - 190.
66. To Jesus' Heart all burning (I) - - 184.
67. To Jesus' Heart all burning (II) - 186.
68. To Jesus' Heart all burning (III) - - 187.
101. Tubas cum citharis - - - - 239.
36. Veni, Creator Spiritus - - - - 140.
37. Veni, Sancte Spiritus - - - 141.
5. Veni, veni, Emmanuel - - - - 93.
40. Verbum supernum prodiens - - 147.
24. Vexilla regis prodeunt - - - - 121.
32. Victimæ paschali laudes immolent christiani - - - - - - - 133.
22. Virgin of all virgins blest - - - 118.
83. Virgin wholly marvelous - - - 206.
99. Who can paint that lovely city - - 236.

# ORDINARIUM MISSÆ

## In Dominicis ad Aspersionem Aquæ benedictæ

## EXTRA TEMPUS PASCHALE

Ant. VII.

A - spér - ges me, * Dó - mi - ne,

hys - só - po, et mun - dá - bor:

la - vá - bis me, et su - per

ni - vem de - - al - bá - bor.

*Ps. 50.* Mi - se - ré - re me - i, De - us, *

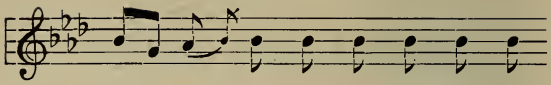


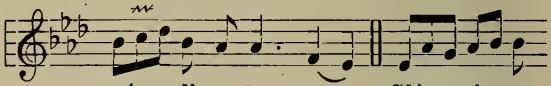


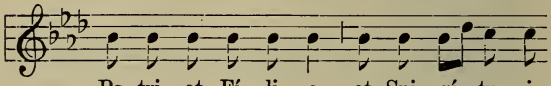


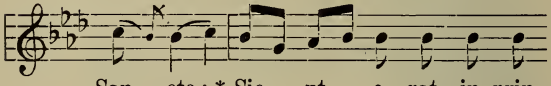


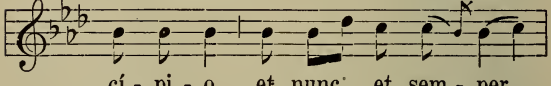


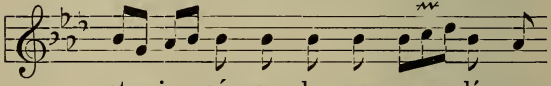


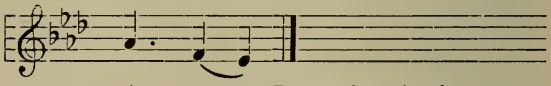


¶ *In Dominica de Passione et in Dominica Palmarum non dicitur* Glória Patri, *sed post Psalmum* Miserére *repetitur immediate Antiphona* Aspérges me.

# TEMPORE PASCHALI.

**Scilicet a Dominica Paschæ usque ad Pentecosten inclusive.**

Ant. VIII.

Vi - di a - quam * e - gre -

di - én - tem de tem - - plo,

a lá - - te - re dex - - tro,

al - le - lú - - ja: et o - -

mnes, ad quos per - vé - nit a - - qua

i - sta, sal - vi

fa - cti sunt, et di - cent,

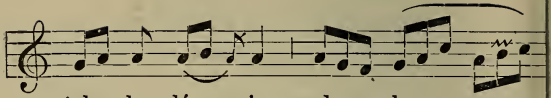


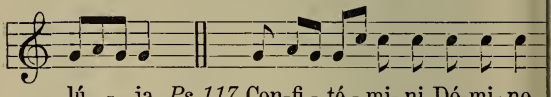


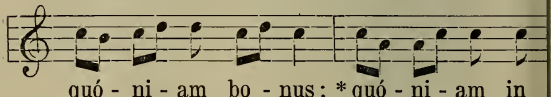


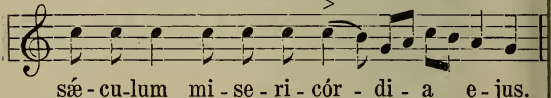


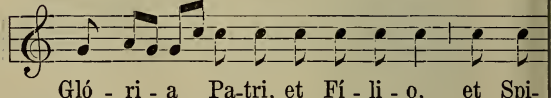


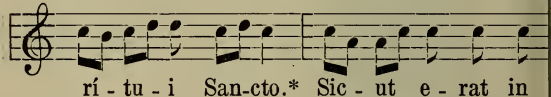


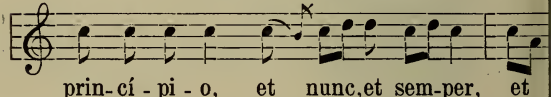


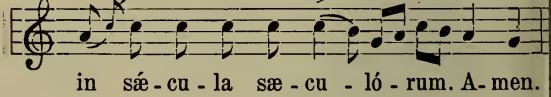


*Repet. Ant.* Vidi aquam.

℣. Osténde nobis, Dómine, misericórdiam tuam. *(Tempore Paschali, additur:* Allelúja.)
℟. Et salutáre tuum da nobis. *(Temp. Pasch.* Allelúja.)
℣. Dómine exaúdi oratiónem meam.
℟. Et clamor meus ad te véniat.
℣. Dóminus vobíscum.
℟. Et. cum spíritu tuo.
*(Oremus)* . . . ℟. Amen.

## In Festis Solemnibus 1.

(Kyrie fons bonitatis.)

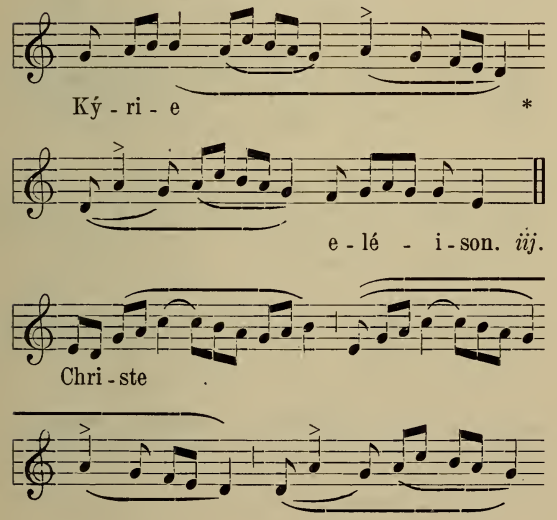

e - lé - i - son. *ij.* Ký - ri - e

e - lé - i - son. *ij.* Ký - ri - e

* **

e - lé - i - son.

I. Gló - ri - a in ex - cél - sis De - o.

Et in ter - ra pax ho - - mí -

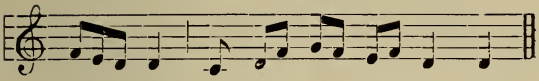
ni - bus bo - næ vo - lun - tá - tis.

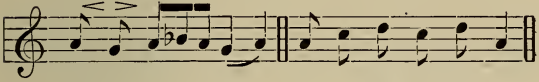
Lau - dá - mus te. Be - ne - dí - ci - mus te.

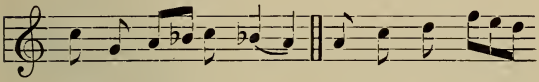
Ad - o - rá - mus te. Glo - ri - fi - cá -

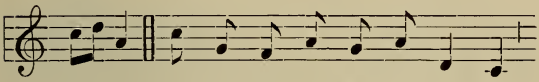
mus te. Grá - ti - as á - gi - mus ti - bi

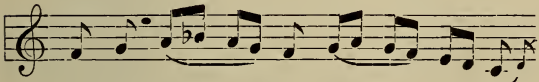
pro - pter ma - gnam gló - ri - am

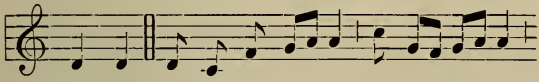
tu - am. Dó - mi - ne De - us, Rex cœ - lé - stis,

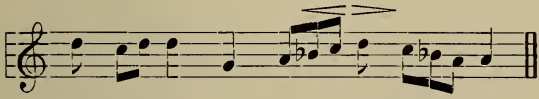
De - us Pa - ter o - mní - po - tens.

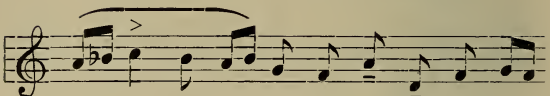
Dó - - - mi - ne Fi - li u - ni-

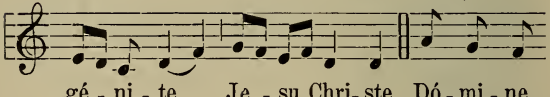
gé - ni - te Je - su Chri- ste. Dó - mi - ne

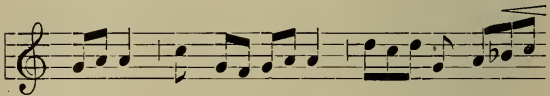
De - us, A - gnus De - i, Fí - li - us

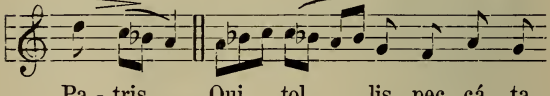
Pa - tris Qui tol - - lis pec - cá - ta

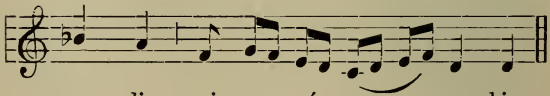
mun - di, mi - se - ré - re no bis.

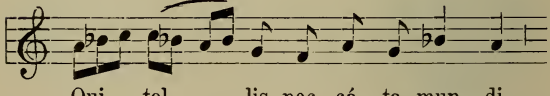
Qui tol - - lis pec - cá - ta mun - di,

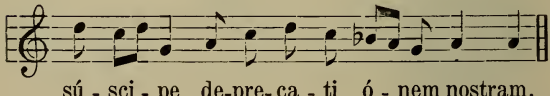
sú - sci - pe de-pre- ca - ti ó - nem nostram.

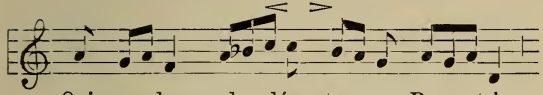
Qui se - des ad - dex - te - ram Pa - tris,

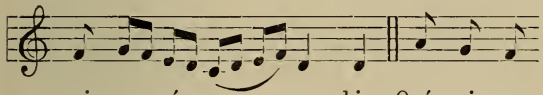
mi - se - ré - re no - bis. Quó - ni - am

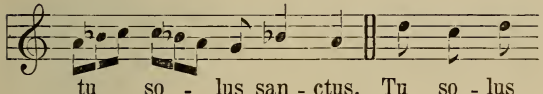
tu so - lus san - ctus. Tu so - lus

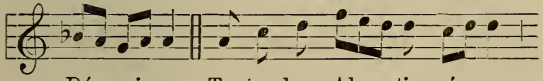
Dó - mi-nus. Tu so - lus Al - tis - sí - mus,

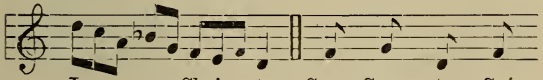
Je - su Chri - ste. Cum San - cto Spí-

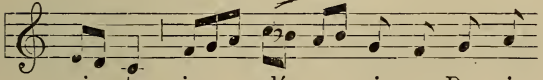
ri - tu, in gló - ri - a De - i

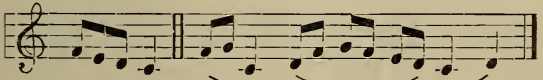
Pa - tris. A - - - men.

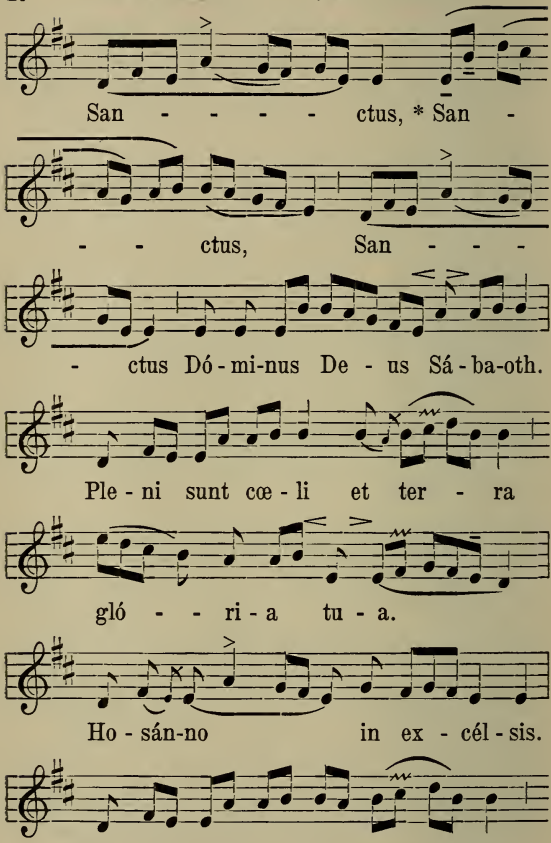
San - - - - ctus, * San -
- - ctus, San - - -
- ctus Dó - mi-nus De - us Sá - ba-oth.
Ple - ni sunt cœ - li et ter - ra
gló - - ri - a tu - a.
Ho - sán-no in ex - cél - sis.
Be - ne - dí - ctus, qui ve - nit.

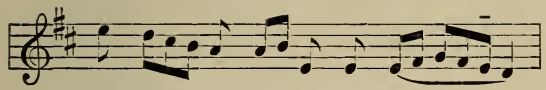

in nó - mi - ne Dó - mi - ni.

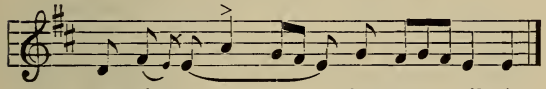

Ho - sán-na in ex - cél-sis.

I.

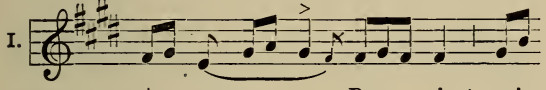

A - gnus De - i, * qui

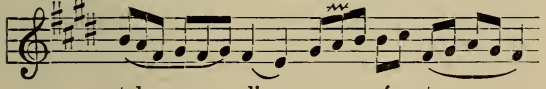

tol - - lis pec - cá - ta

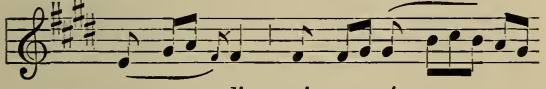

mun - di: mi - se - ré - - re

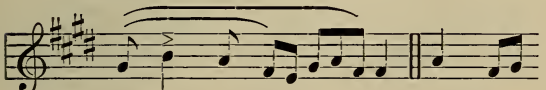

no - - - bis. A - gnus

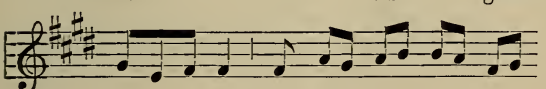

De - i, * qui tol - lis pec - cá -

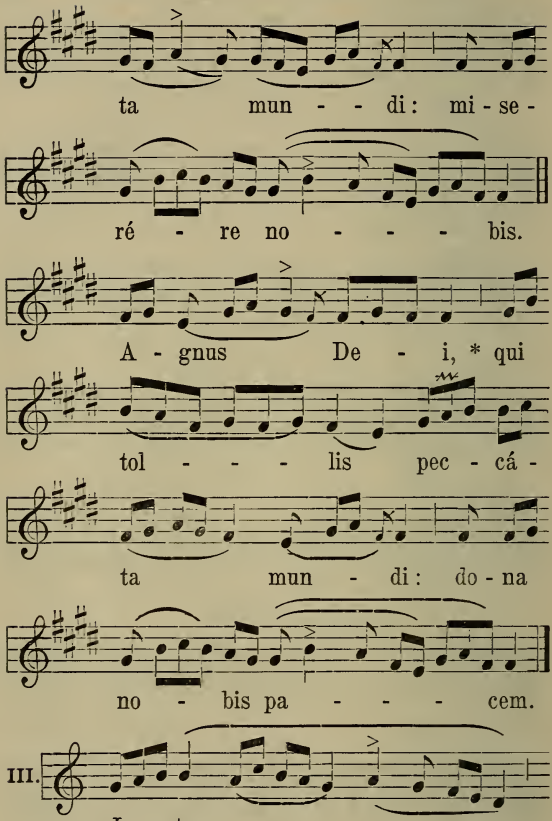
ta mun - - di: mi - se -
ré - re no - - - bis.
A - gnus De - i, * qui
tol - - - lis pec - cá -
ta mun - di: do - na
no - bis pa - - - cem.
III.
I - te,
De - o

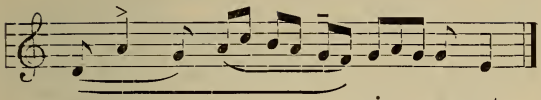

mis - sa est.
grá - ti - as.

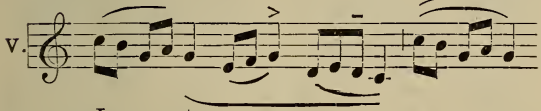

V. I - te,
De - o

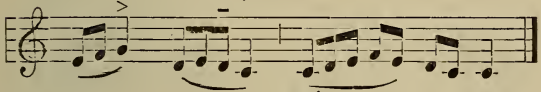

mis - - sa est.
grá - - ti - as.

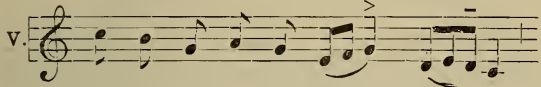

V. Be - ne - di - cá - mus Dó - - - -

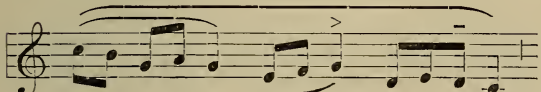

- - - - - - - - -

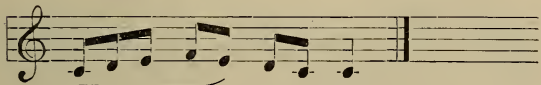

- - - - mi - no.

# In Festis Duplicibus.

(De Angelis.)

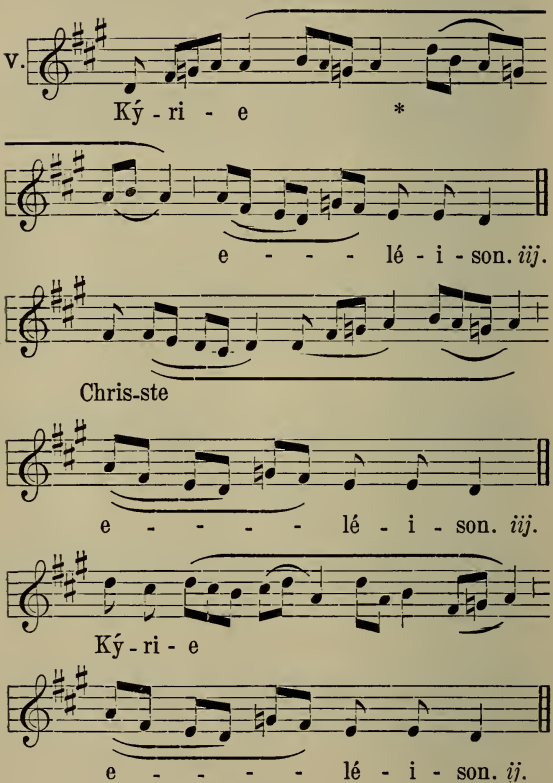

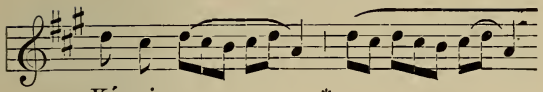
Ký - ri - e *

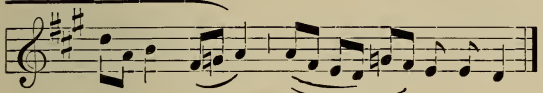
** e - - lé - i - son.

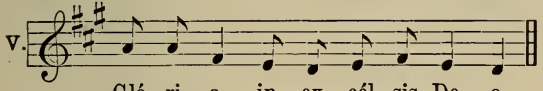
V.
Gló - ri - a in ex - cél - sis De - o.

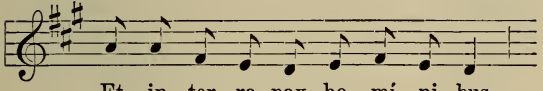
Et in ter - ra pax ho - mí - ni - bus

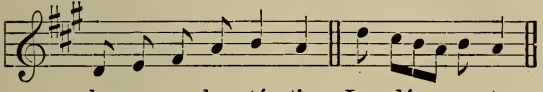
bo- næ vo- lun -tá - tis. Lau-dá - mus te.

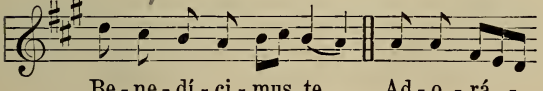
Be - ne - dí - ci - mus te. Ad - o - rá -

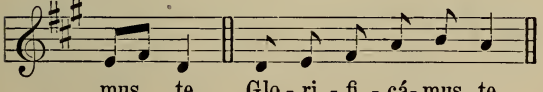
mus te. Glo - ri - fi - cá- mus te.

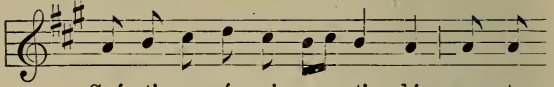
Grá - ti - as á - gi - mus ti - bi pro-pter

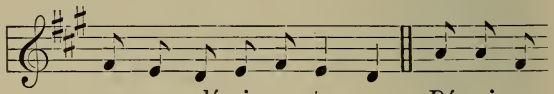
ma-gnam gló- ri - am tu - am. Dó- mi- ne

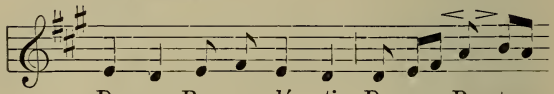
De - us, Rex cœ - lé - stis, De - us Pa - ter

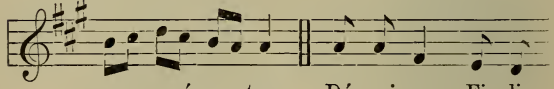
o - mní- po - tens. Dó - mi-ne Fi - li

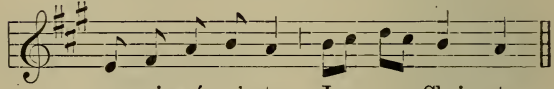
u - ni - gé - ni - te Je - su Chri - ste.

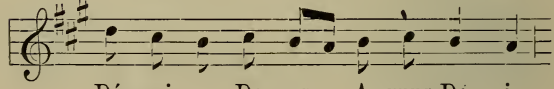
Dó - mi - ne De - us, A- gnus De - i,

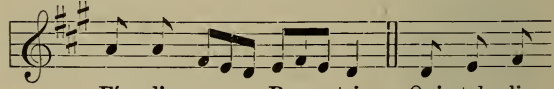
Fí - li - us Pa - tris. Qui tol - lis

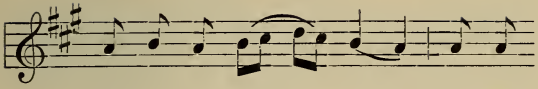
pec - cá - ta mun - di, mi - se -

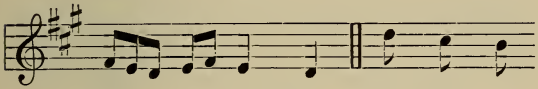
ré - re no - bis. Qui tol - lis

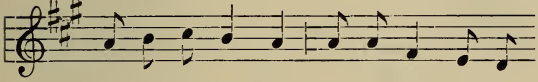
pec- cá - ta mun - di, sús - ci - pe de -pre-

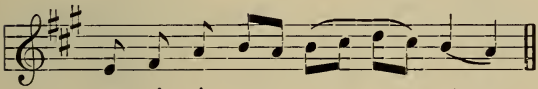
ca - ti - ó - nem no - - stram.

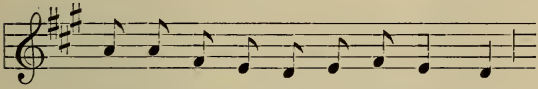
Qui se - des ad déx - te- ram Pa - tris,

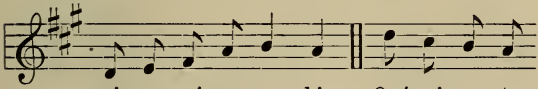
mi - se - ré - re no - bis. Quó- ni- am tu

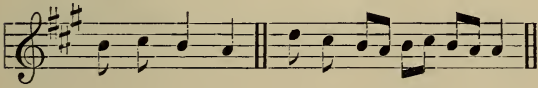
so - lus san-ctus. Tu so - lus Dó - mi-nus.

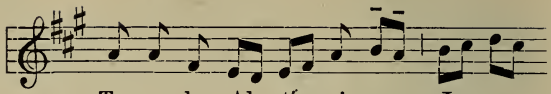
Tu so - lus Al - tís - si - mus, Je - su

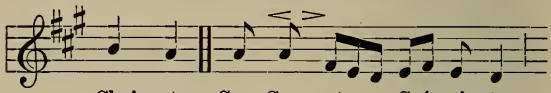
Chri - ste. Cum San - cto Spí - ri - tu,

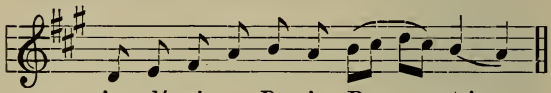
in gló - ri - a De - i Pa - tris.

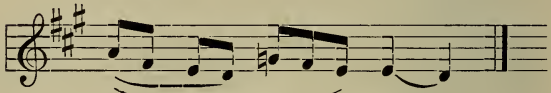
A - - - men.

VI.

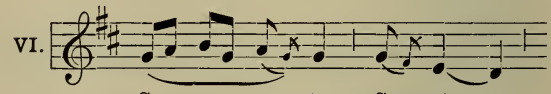
San - - ctus, * San - ctus,

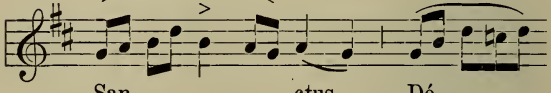
San - - - ctus Dó - -

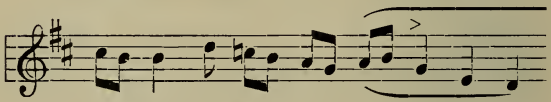
mi - nus De - us Sá - - -

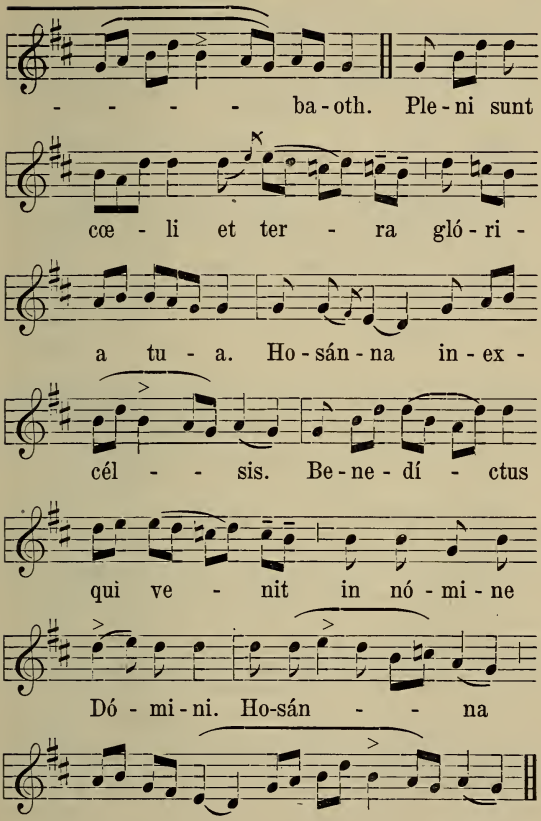
- - - - ba - oth. Ple - ni sunt
cœ - li et ter - ra gló - ri -
a tu - a. Ho - sán - na in - ex -
cél - - sis. Be - ne - dí - ctus
qui ve - nit in nó - mi - ne
Dó - mi - ni. Ho-sán - - na
in ex - cél - - - sis.

VI.

A - gnus De - i, * qui tol -

lis pec-cá - ta mun - di: mi - se - ré -

re no - bis. A - gnus

De - i, * qui tol - lis pec - cá - ta

mun - di: mi - se - ré - re

no - bis. A - gnus De - i, *

qui tol - lis pec - cá - ta mun - di:

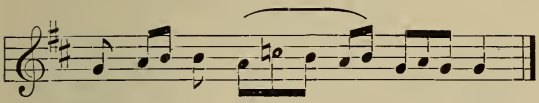
do - na no - bis pa - cem.

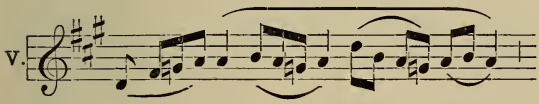
v.
I - te,
De - o

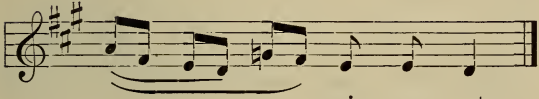
mis - sa est.
grá - ti - as.

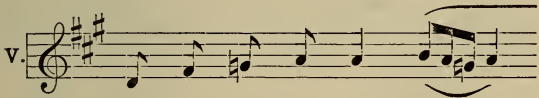
v.
Be - ne - di - cá - mus Dó -

- - - - - - - mi - no.

# In Festis B. Mariæ

(Cum jubilo.)

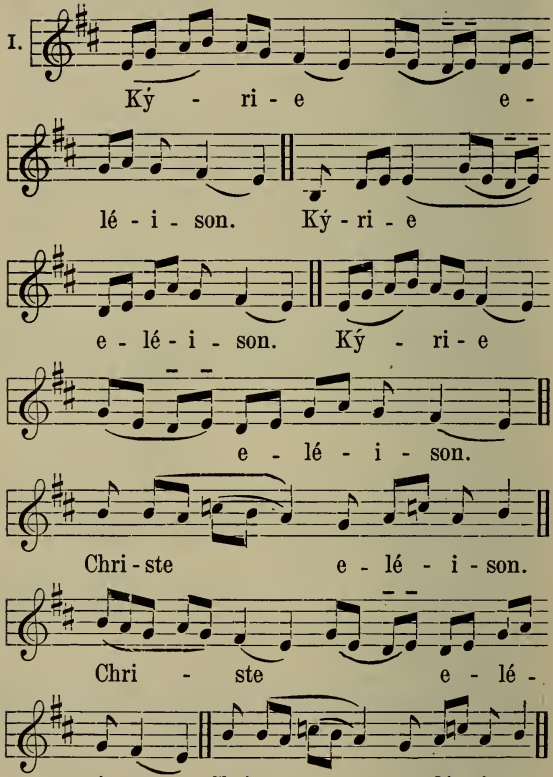

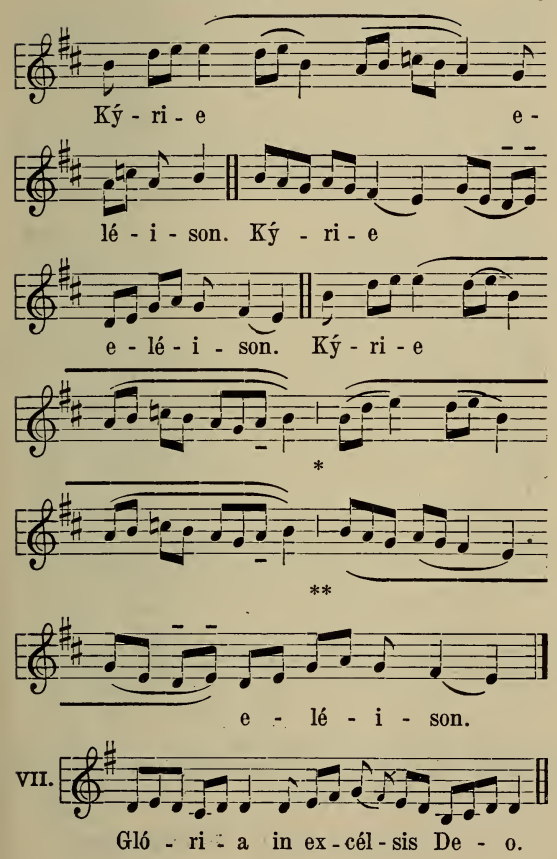
Ký - ri - e e -
lé - i - son. Ký - ri - e
e - lé - i - son. Ký - ri - e
*
**
e - lé - i - son.
VII.
Gló - ri - a in ex - cél - sis De - o.

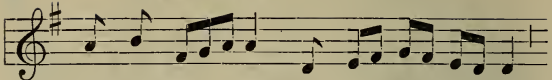

Et in ter - ra pax ho - mí - ni - bus

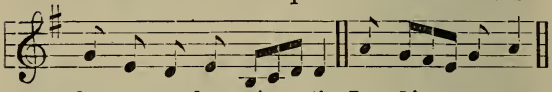

bo - næ vo - lun - tá - tis. Lau-dá - mus te.

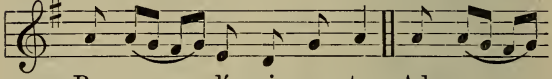

Be - ne - dí - ci - mus te. Ad - o -

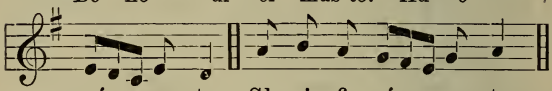

rá - mus te. Glo - ri - fi - cá - mus te.

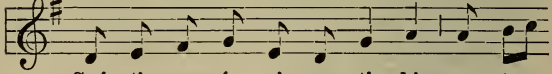

Grá - ti - as á - gi - mus ti - bi pro-pter

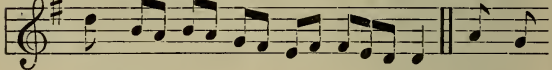

ma-gnam gló - ri - am tu - am. Dó - mi-

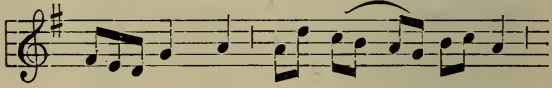

ne De - us, Rex cœ - lé - stis,

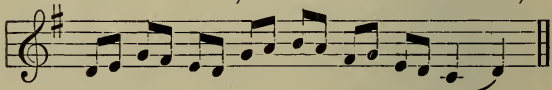

De - us Pa - ter o - mni - po - tens.

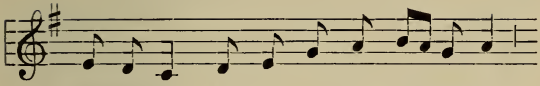
Dó- mi- ne Fi - li u - ni - gé - ni - te

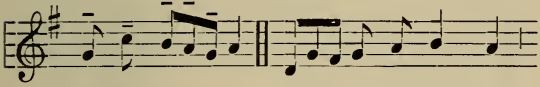
Je - su Chri - ste. Dó - mi - ne De - us,

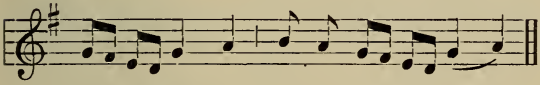
A - gnus De - i, Fí - li - us Pa - tris.

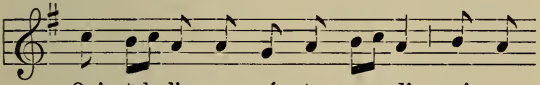
Qui tol - lis pec - cá - ta mun-di, mi - se -

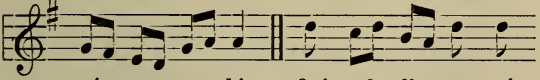
ré - re no - bis. Qui tol - lis pec - cá -

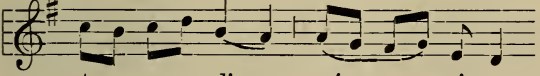
ta mun - di, sús - ci - pe

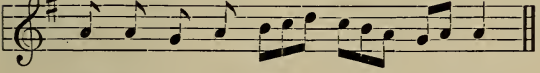
de - pre - ca - ti - ó - nem no-stram.

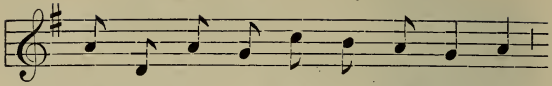
Qui se - des ad déx - te - ram Pa - tris,

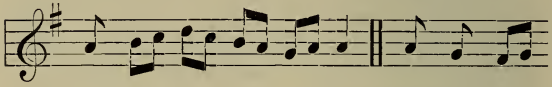
mi - se - ré - re no - bis. Quó - ni - am

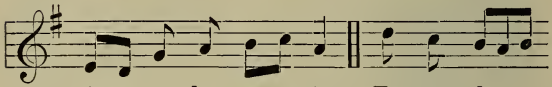
tu so - lus san - ctus. Tu so - lus

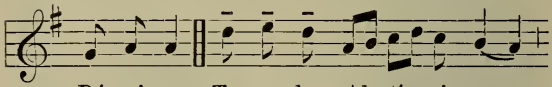
Dó- mi-nus. Tu so - lus Al - tís - si - mus,

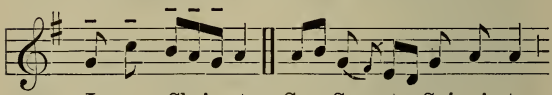
Je- su Chri - ste. Cum San-cto Spí - ri - tu,

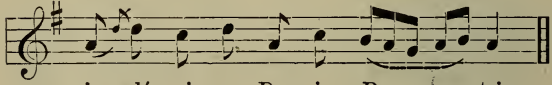
in gló - ri - a De - i Pa - tris.

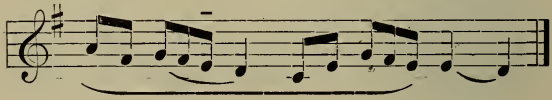
A - - - - men.

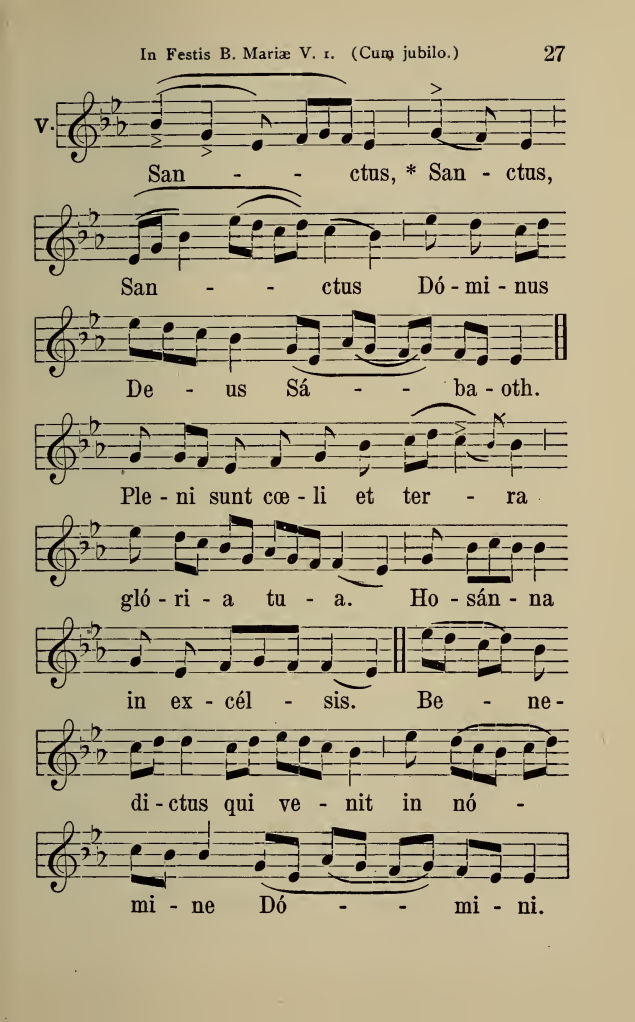
V.
San - - ctus, * San - ctus,
San - - ctus Dó - mi - nus
De - us Sá - - ba - oth.
Ple - ni sunt cœ - li et ter - ra
gló - ri - a tu - a. Ho - sán - na
in ex - cél - sis. Be - ne -
di - ctus qui ve - nit in nó -
mi - ne Dó - - mi - ni.

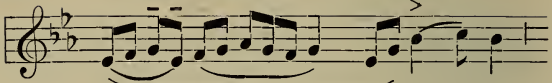
Ho - - - - - sán - na

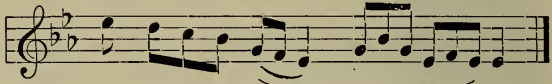
in ex - cél - - - sis.

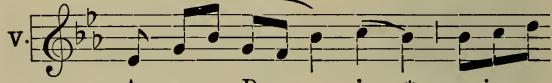
V. A - gnus De - i, * qui

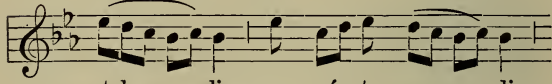
tol - lis pec - cá - ta mun - di:

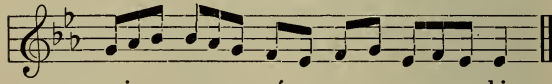
mi - se - ré - re no - bis.

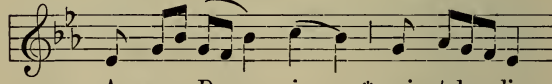
A - gnus De - i, * qui tol - lis

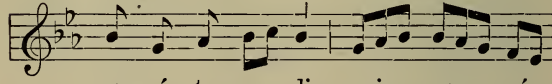
pec- cá - ta mun- di: mi - se - ré -

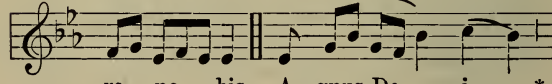
re no - bis. A - gnus De - i, *

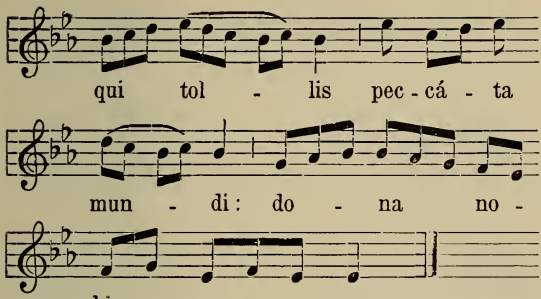
qui tol - lis pec - cá - ta
mun - di: do - na no -
bis pa - cem.

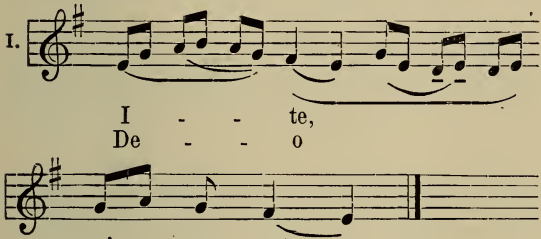
I.
I - - te,
De - - o
mis - sa est.
grá - ti - as.

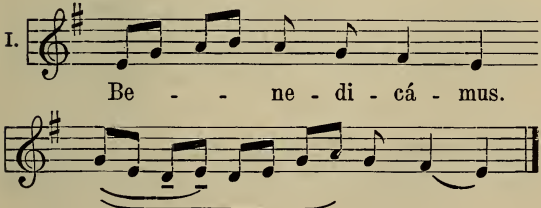
I.
Be - - ne - di - cá - mus.
Dó - - - mi - no.

# In Dominicis infra annum.

(Orbis factor.)

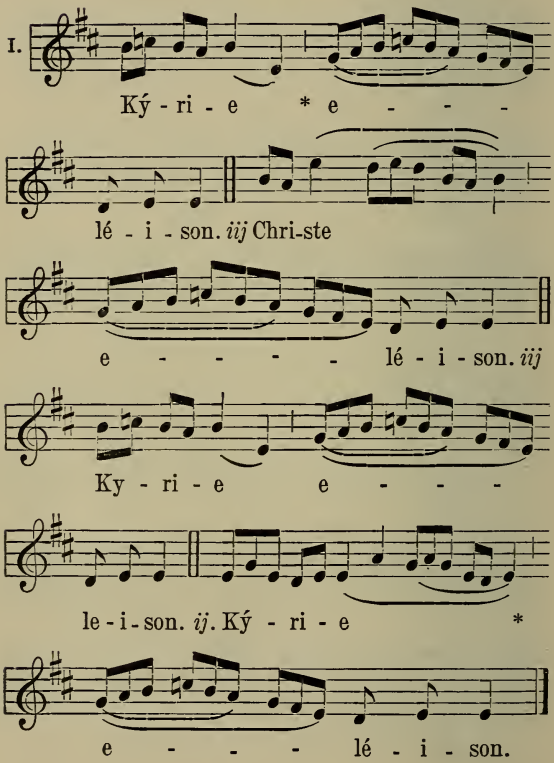

II.

Gló - ri - a in ex - cél - sis De - o.

Et in ter - ra pax hó - mi - ni - bus

bo - næ vo - lun - tá - tis. Lau - dá - mus te.

Be - ne - dí - ci - mus te. Ad - o - rá - mus te.

Glo - ri - fi - cá - mus te.

Grá - ti - as á - gi - mus ti - bi pro - pter

ma - gnam gló - ri - am tu - am. Dó - mi -

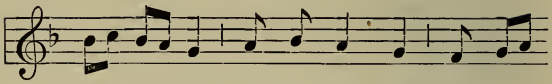
ne De - us, Rex cœ - lé - stis, De - us

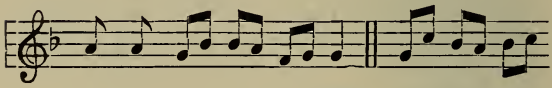
Pa - ter o - mní - po - tens. Dó - mi - ne

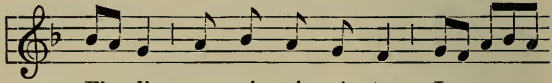
Fi - li u - ni - gé - ni - te Je - su

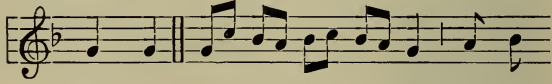
Chri - ste. Dó - mi - ne De - us, A - gnus

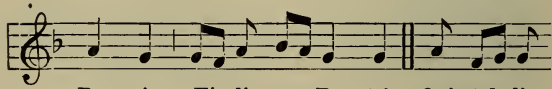
De - i Fí - li - us Pa - tris. Qui tol - lis

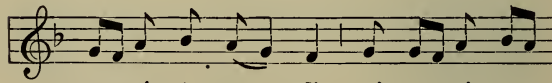
pec - cá - ta mun - di, mi - se - ré - re

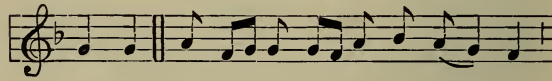
no - bis. Qui tol - lis pec - cá - ta mun - di,

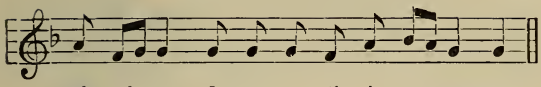

sús - cí - pe de- pre -ca - ti - ó - nem no-stram.

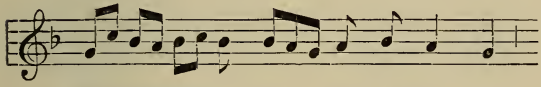

Qui se - des ad déx - te- ram Pa - tris,

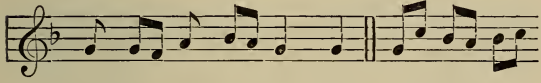

mi - se - ré - re no - bis. Quó - ni - am

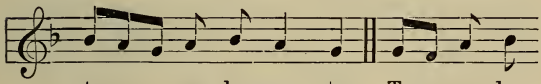

tu so - lus san - ctus. Tu so - lus

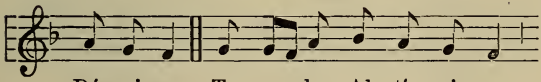

Dó - mi-nus. Tu so - lus Al - tís - si - mus,

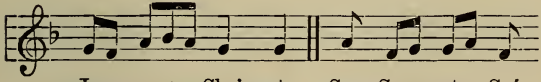

Je - su Chri - ste. Cum San - cto Spí -

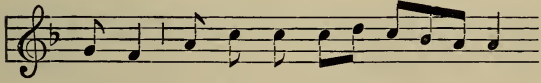

ri - tu, in gló - ri - a De - i

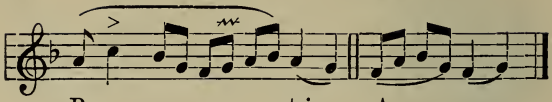
Pa - - tris. A - men.

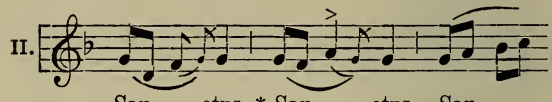
II.
San - ctus, * San - ctus, San -

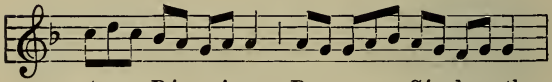
ctus Dó - mi-nus De - us Sá - ba- oth.

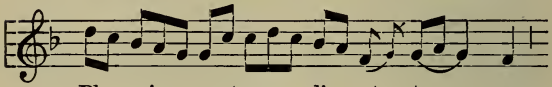
Ple - ni - sunt cœ - li et ter - ra

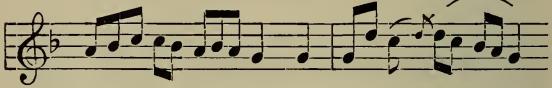
gló - ri - a tu - a. Ho - sán - na

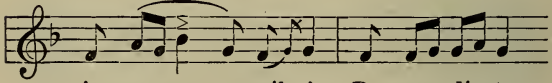
in ex - - cél- sis. Be - ne - dí- ctus

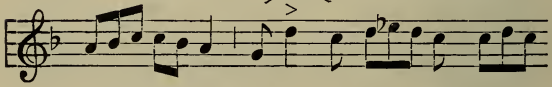
qui ve - nit in nó - mi - ne

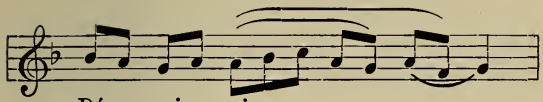
Dó - mi - ni.

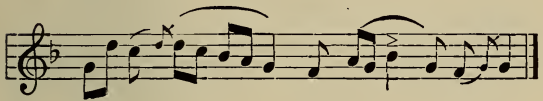
Ho-sán - na in ex - cél - sis.

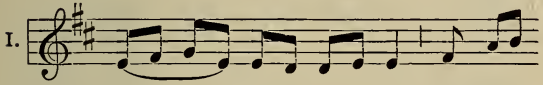
I.
A - gnus De - i, * qui tol -

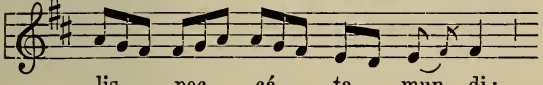
lis pec - cá - ta mun - di:

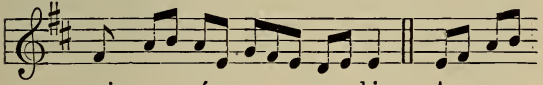
mi - se - ré - re no - bis. A - gnus

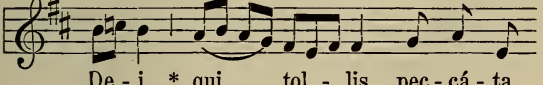
De - i, * qui tol - lis pec - cá - ta

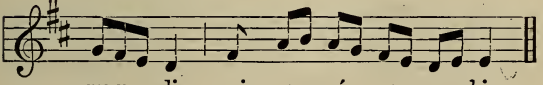
mun - di: mi - se - ré - re no - bis.

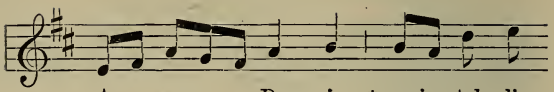
A - gnus De - i, * qui tol - lis

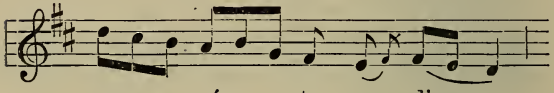
pec - cá - ta mun - di:

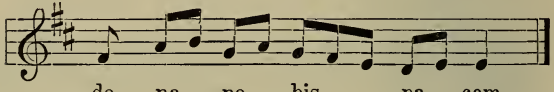
do - na no - bis pa - cem.

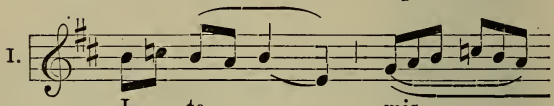
I.
I - te, mis - -
De - o grá - -

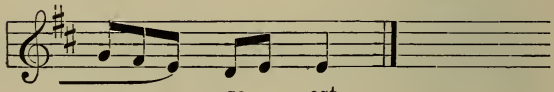
- - - sa est.
- - - ti - as.

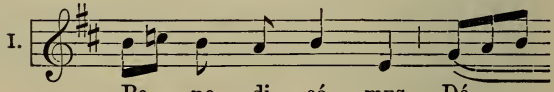
I.
Be - ne - di - cá - mus Dó -

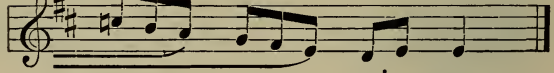
- - - - - mi - no.

IV.

Ký - ri - e * e - - -

lé - i - son. *iij*. Chri - ste

e - - lé - i - son. *iij*. Ký - ri -

e e - - - lé - i - son. *ij*.

Ký - ri - e *

e - - - lé - i - son.

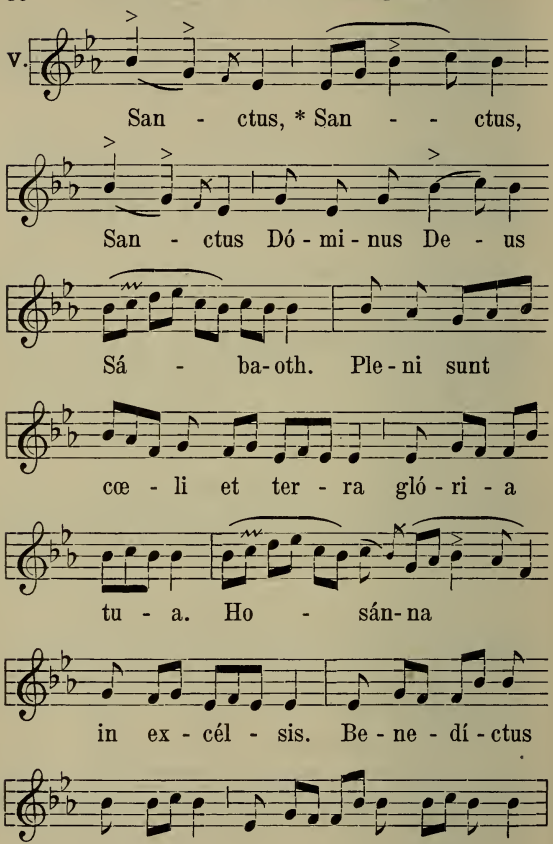
V.
San - ctus, * San - - ctus,
San - ctus Dó - mi - nus De - us
Sá - ba-oth. Ple - ni sunt
cœ - li et ter - ra gló - ri - a
tu - a. Ho - sán-na
in ex - cél - sis. Be - ne - dí - ctus
qui ve - nit in nó - mi-ne Dó-mi - ni.

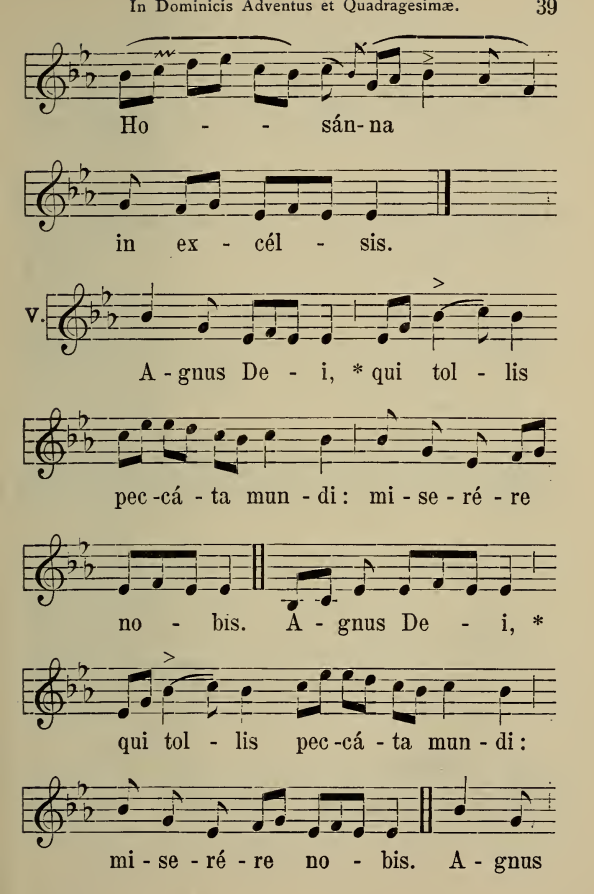
Ho - - sán- na
in ex - cél - sis.
V. A - gnus De - i, * qui tol - lis
pec -cá - ta mun - di: mi - se - ré - re
no - bis. A - gnus De - i, *
qui tol - lis pec -cá - ta mun - di:
mi - se - ré - re no - bis. A - gnus

De - i, * qui tol - lis pec-cá - ta

mun - di: do - na no - bis pa - cem.

I. Be - ne - di - cá - mus Dó - -
℟. De - o grá - -

- - - - - - - mi - no.
- - - - - - - ti - as.

VI. Be - ne - di - cá - mus Dó - -
℟. De - - o grá - -

- - - mi - no.
- - - ti - as.

# Missa pro Defunctis.

Intr. VI.

Ré - qui - em * æ - tér - nam

do - na e - is, Dó -

mi - - ne: et lux per -

pé - tu - a lú - ce - at

e - - is. *Ps.* Te de - cet

hym - nus De - us in Si - on, et ti - bi

red - dé - tur vo - tum in Je - rú - sa - lem: *

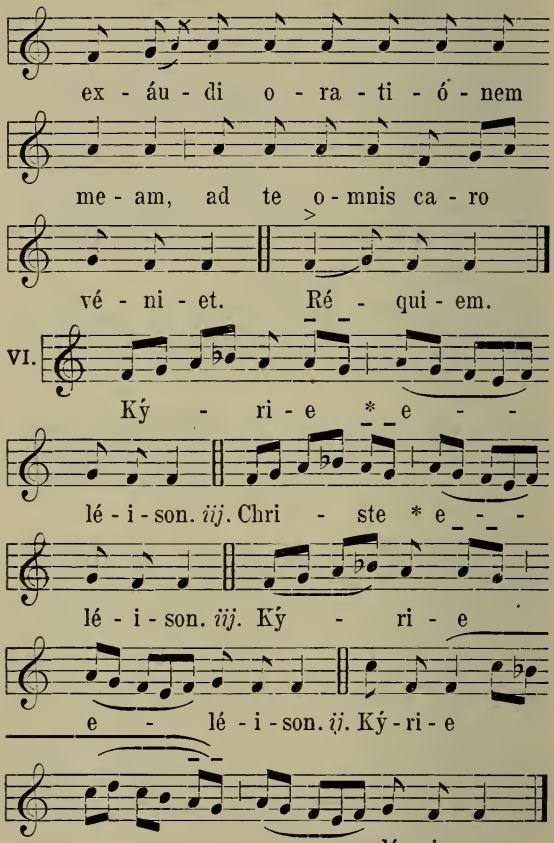
ex - áu - di o - ra - ti - ó - nem
me - am, ad te o - mnis ca - ro
vé - ni - et. Ré - qui - em.
VI.
Ký - ri - e * e - -
lé - i - son. *iij*. Chri - ste * e - - -
lé - i - son. *iij*. Ký - ri - e
e - lé - i - son. *ij*. Ký - ri - e
e - lé - i - son.

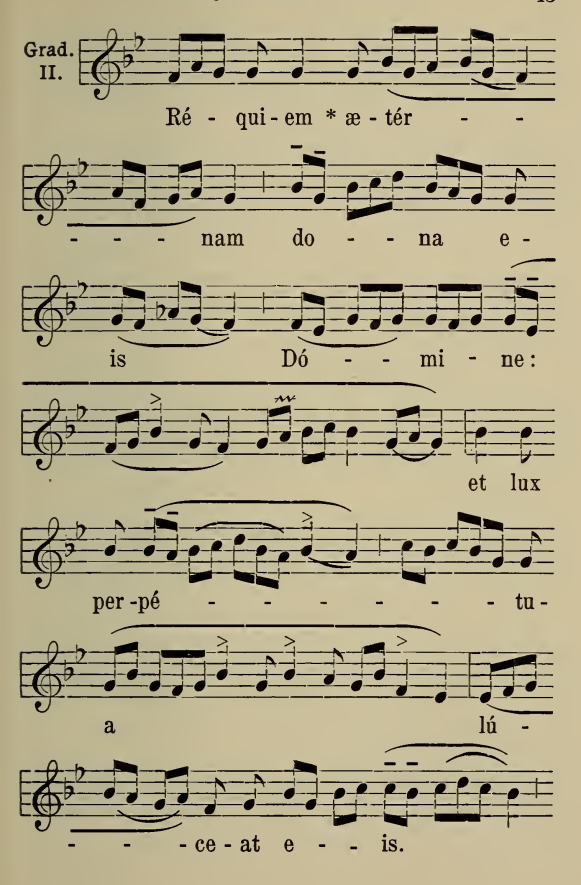
Grad.
II.
Ré - qui - em * æ - tér - -
- - - nam do - - na e -
is Dó - - mi - ne:
et lux
per - pé - - - - - - tu -
a lú -
- - - ce - at e - - is.

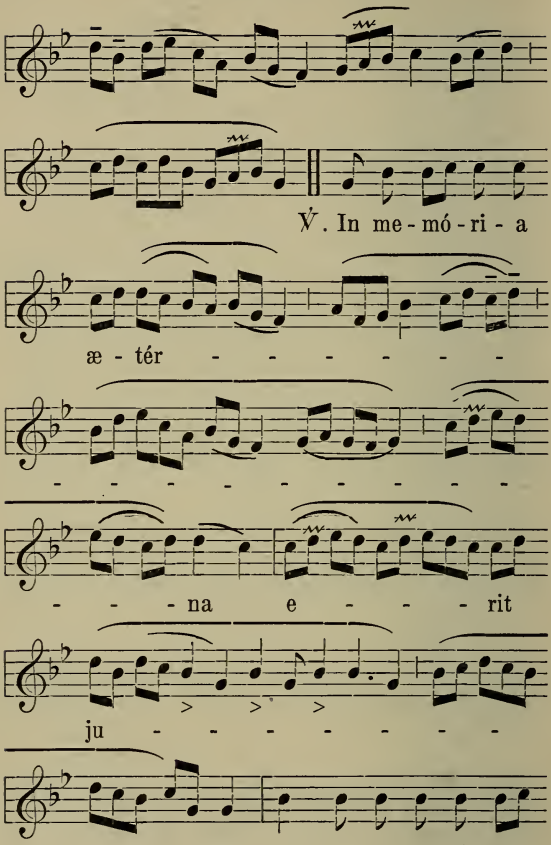
℣. In me - mó - ri - a
æ - tér - - - - - -
- - - - - - - - -
- - - na e - - - rit
ju - - - - - - -
- - - - stus: ab au - di - ti - ó - ne

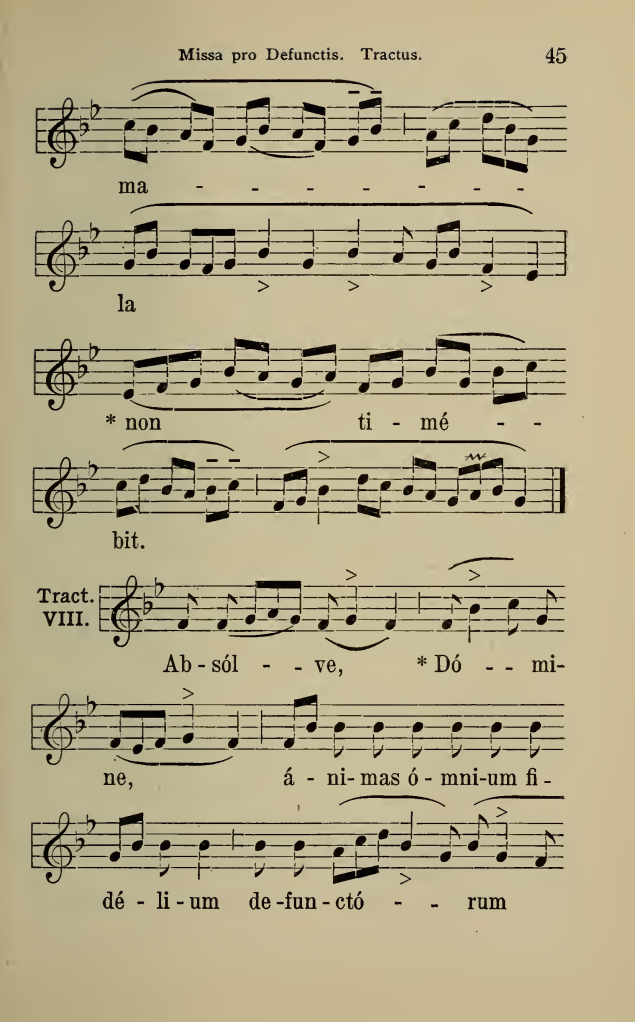
ma - - - - - - -
la
* non ti - mé - -
bit.
Tract. VIII.
Ab - sól - - ve, * Dó - - mi-
ne, á - ni- mas ó - mni-um fi -
dé - li - um de -fun - ctó - - rum

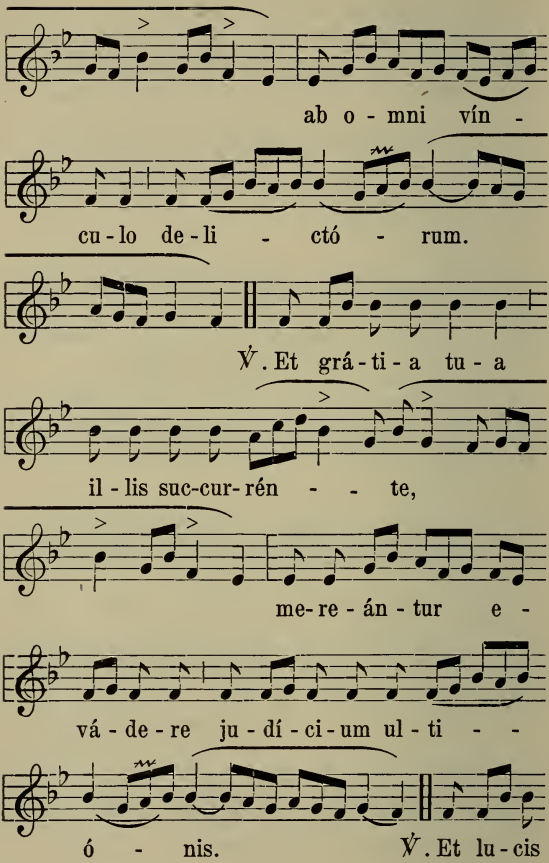
ab o - mni vín -
cu - lo de - li - ctó - rum.
℣. Et grá - ti - a tu - a
il - lis suc-cur- rén - - te,
me- re - án - tur e -
vá - de - re ju - dí - ci - um ul - ti - -
ó - nis.
℣. Et lu - cis

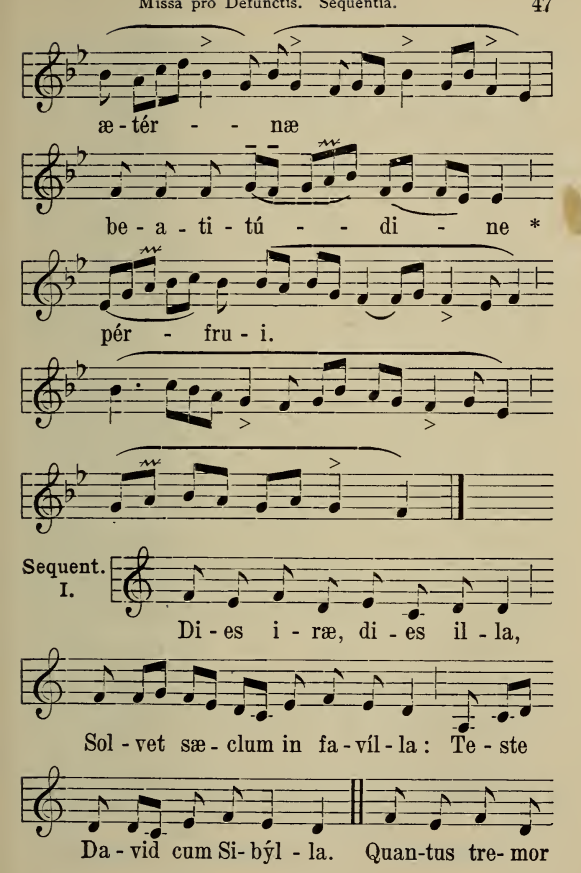
æ - tér - - næ
be - a - ti - tú - - di - ne *
pér - fru - i.
Sequent. I.
Di - es i - ræ, di - es il - la,
Sol - vet sæ - clum in fa - víl - la : Te - ste
Da - vid cum Si - býl - la. Quan-tus tre- mor

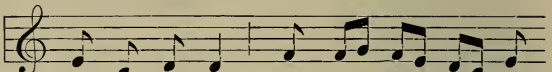
est fu - tú - rus, Quan - do ju - dex est

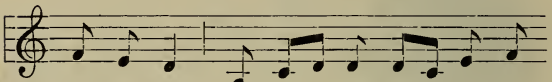
ven - tú - rus, Cun - cta stri - cte dis - cus-

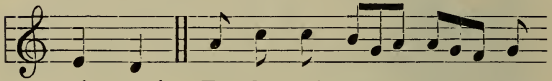
sú - rus! Tu - ba mi - rum spar - gens

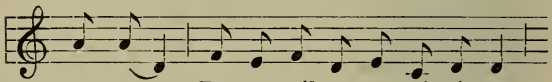
so - num Per se - púl-cra re - gi - ó- num,

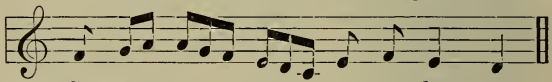
Co - get o - mnes an - te thro - num.

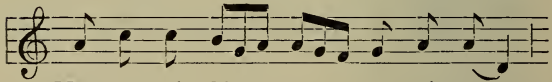
Mors stu - pé - bit et na - tú - ra,

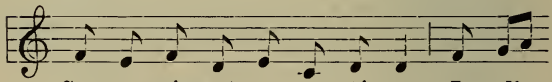
Cum re - súr - get cre - a - tú - ra, Ju - di -

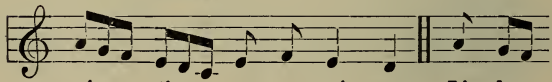
cán - ti re- spon -sú - ra. Li - ber

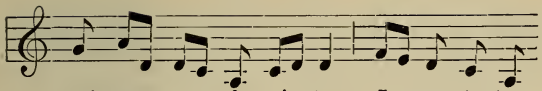

scri - ptus pro - fe - ré - tur, In quo to -tum

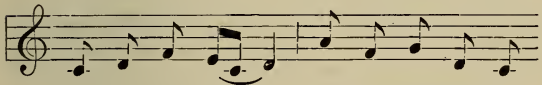

con - ti - né - tur, Un - de mun-dus ju -

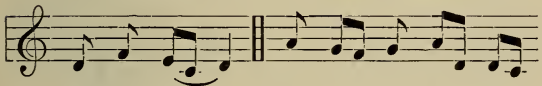

di - cé - tur. Ju - dex er - go cum

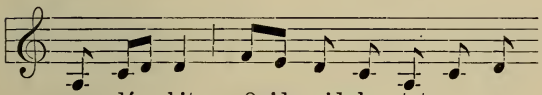

se - dé - bit, Quid- quid la - tet, ap - pa -

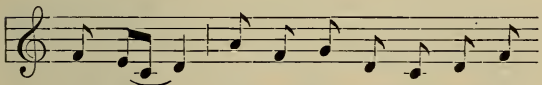

ré - bit: Nil in - úl - tum re - ma - né -

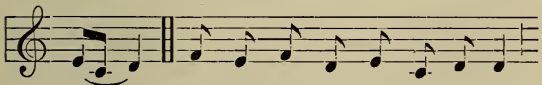

bit. Quid sum mi - ser tunc di - ctú-rus?

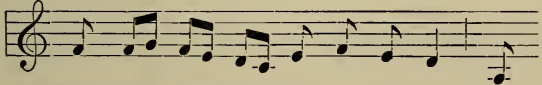

Quem pa - tró - num ro - ga - tú - rus? Cum

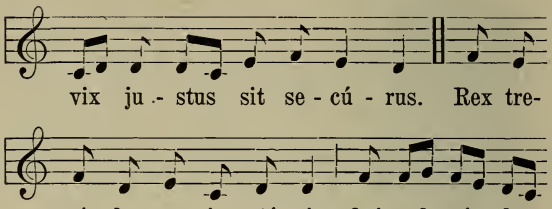
vix ju - stus sit se - cú - rus. Rex tre-

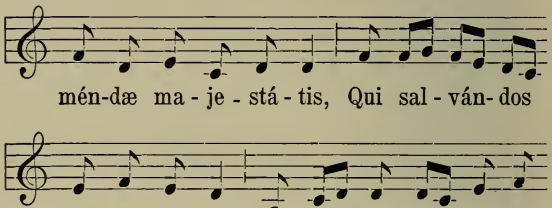
mén-dæ ma - je - stá - tis, Qui sal - ván- dos

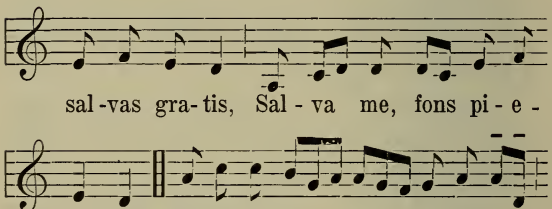
sal -vas gra- tis, Sal - va me, fons pi - e -

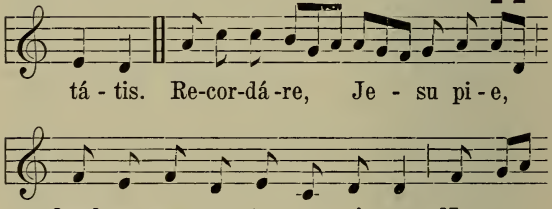
tá - tis. Re-cor-dá -re, Je - su pi - e,

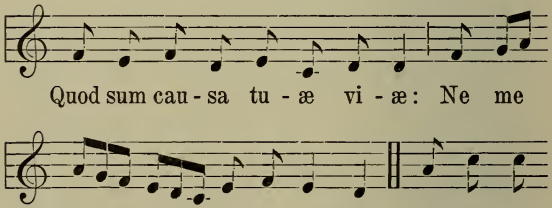
Quod sum cau - sa tu - æ vi - æ: Ne me

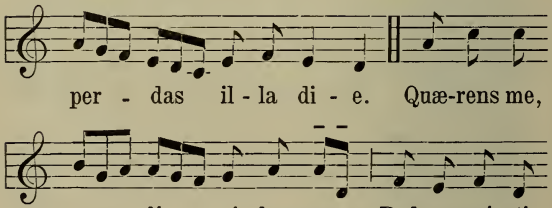
per - das il - la di - e. Quæ-rens me,


se - dí - sti las - sus: Red- e - mí- sti

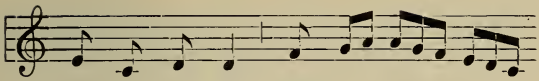
cru - cem pas - sus : Tan - tus la - bor

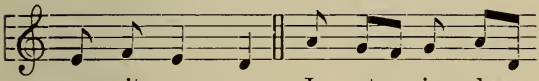
non sit cas - sus. Ju - ste ju - dex

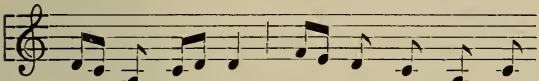
ul - ti - ó - nis, Do - num fac re - mis-

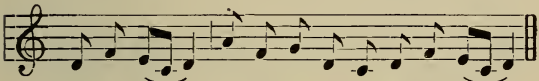
si - ó - nis, An- te di -em ra- ti - ó - nis.

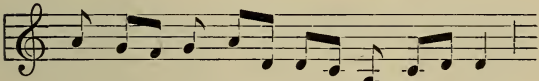
In - ge - mí - sco, tam - quam re - us :

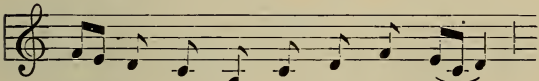
Cul - pa ru - bet vul - tus me - us :

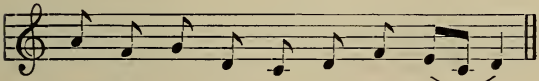
Sup - pli - cán - ti par - ce De - us :

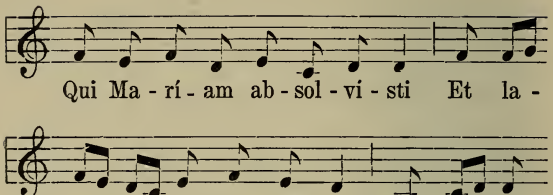
Qui Ma - rí - am ab - sol - ví - sti Et la -

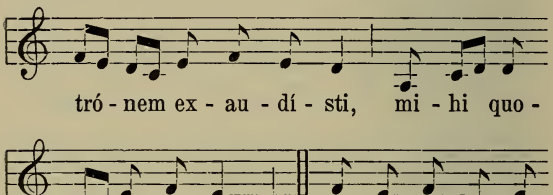
tró - nem ex - au - dí - sti, mi - hi quo -

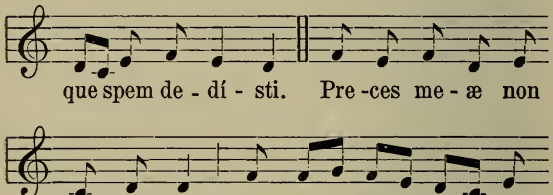
que spem de - dí - sti. Pre -ces me - æ non

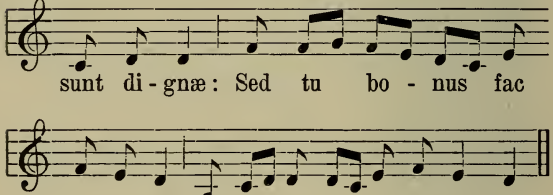
sunt di - gnæ: Sed tu bo - nus fac

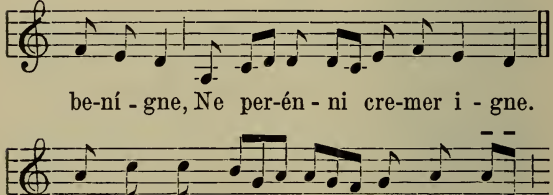
be-ní - gne, Ne per-én - ni cre-mer i - gne.

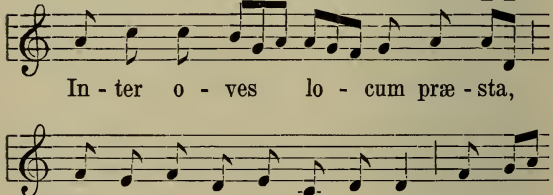
In - ter o - ves lo - cum præ - sta,

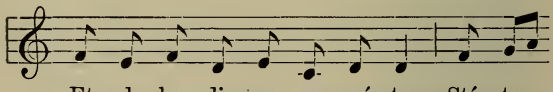
Et ab hœ - dis me se - qué-stra, Stá - tu -

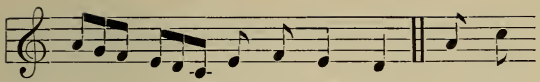
ens in par - te dex - tra. Con - fu -

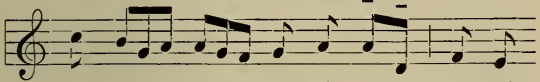
tá - tis ma - le - dí - ctis, Flam-mis

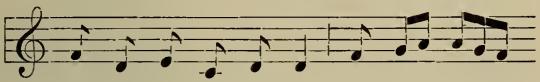
á - cri- bus ad - dí - ctis: Vo - ca me

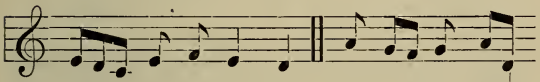
cum be - ne - dí - ctis. O - ro sup - plex

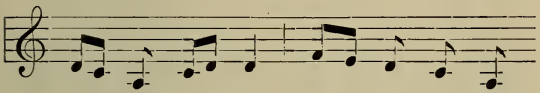
et ac - clí - nis, Cor con - trí - tum

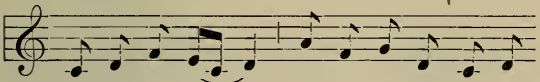
qua - si ci - nis: Ge - re cu-ram me - i

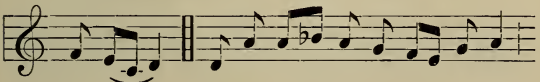
fi - nis. La-cri - mó - sa di - es il - la,

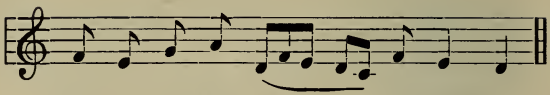

Qua re - súr - get ex fa - víl - la.

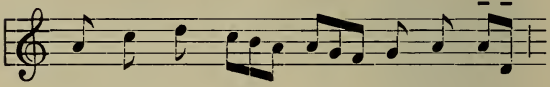

Ju - di - cán - dus ho - mo re - us:

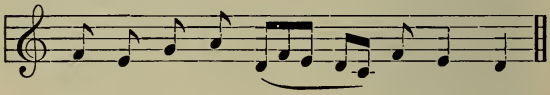

Hu - ic er - go par - - ce De - us.

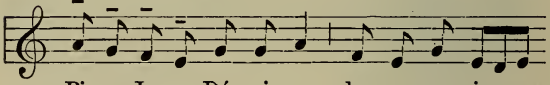

Pi - e Je - su Dó - mi - ne, do - na e - is

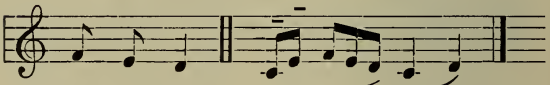

ré - qui - em. A - - men.

Offert. II.

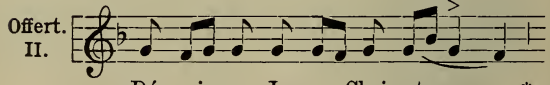

Dó - mi - ne Je - su Chri - ste, *

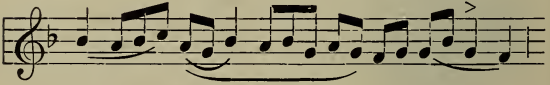

Rex gló - - - - ri - æ.

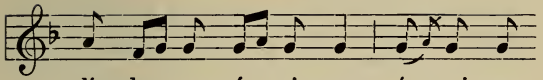
lí - be - ra á - ni - mas ó - mni - um

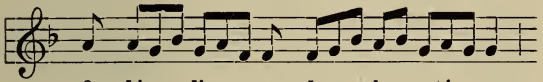
fi - dé - li - um de - fun - ctó - rum

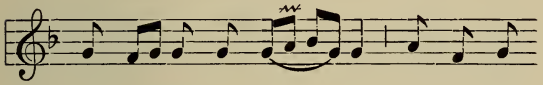
de pœ-nis in - fér - ni et de pro -

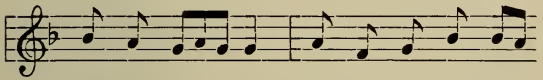
fún - do la - cu: lí - be - ra e - as

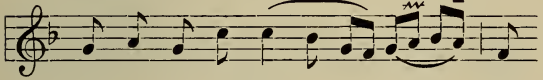
de o - re le - ó - - nis, ne

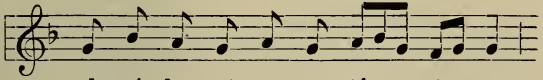
ab - sór - be - at e - as tár - ta - rus,

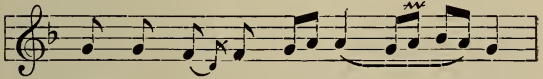
ne ca - dant in ob - scú - - rum:

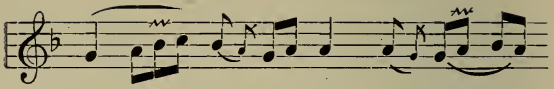

sed sí - gni - fer san - ctus

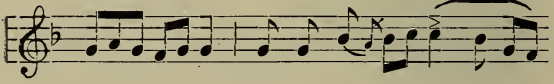

Mí - cha - el re-præ-sén - tet e -

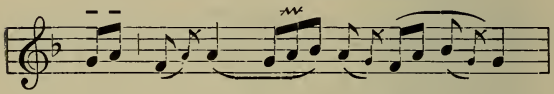

as in lu - - cem san - ctam: *

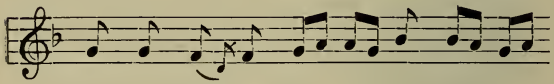

Quam o - lim A - bra - hæ pro - mi - sí -

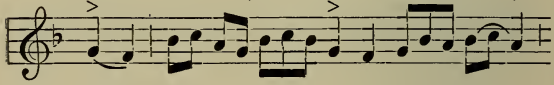

sti, et sé - - - - -

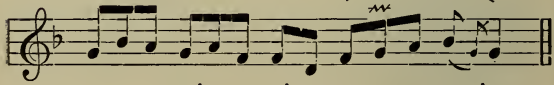

- - mi - ni e - - jus.

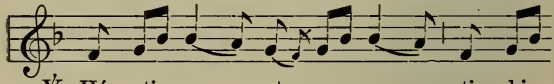

℣. Hó - sti - as et pre - ces ti - bi

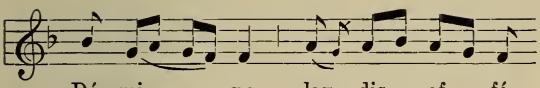
Dó - mi - - ne lau - dis of - fé-

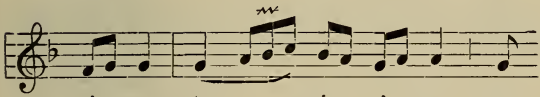
ri - mus: tu sús - ci - pe pro

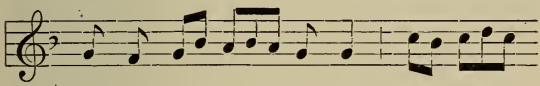
a - ni - má - bus il - lis, qua - rum

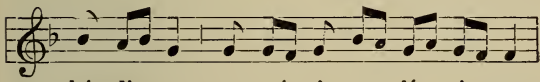
hó - di - e me - mó - ri - am fá - ci - mus:

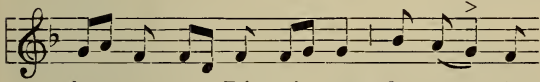
fac e - as, Dó - mi - ne, de mor - te

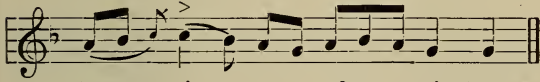
trans - i - re ad vi - tam. *

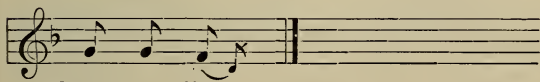
Quam o - lim.

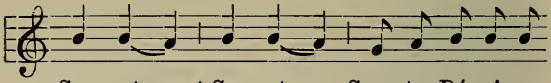

San - ctus, * San - ctus, San-ctus Dó-mi-nus

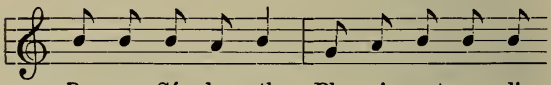

De - us Sá - ba - oth. Ple - ni sunt cœ - li

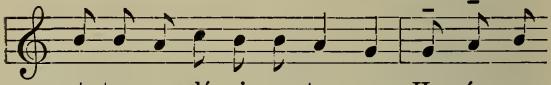

et ter - ra gló - ri - a tu - a. Ho-sán - na

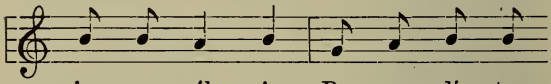

in ex - cél - sis. Be - ne - dí - ctus

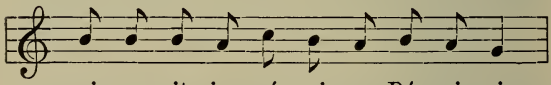

qui ve - nit in nó - mi - ne Dó - mi - ni.

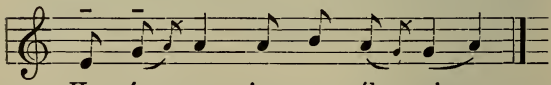

Ho - sán - na in ex - cél - sis.

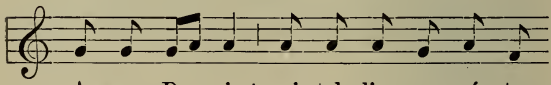

A - gnus De - i, * qui tol - lis pec - cá - ta

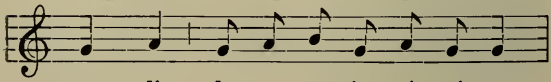

mun - di: do - na e - is ré - qui - em.

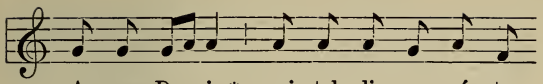

A - gnus De - i, * qui tol - lis pec - cá - ta

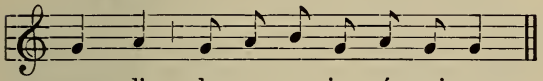

mun - di: do - na e - is ré - qui - em

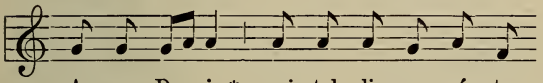

A - gnus De - i, * qui tol - lis pec - cá - ta

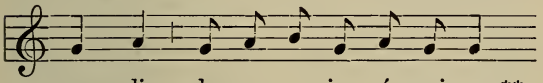

mun - di: do - na e - is ré - qui - em **

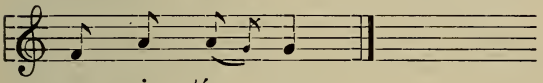

sem - pi - tér - nam.

Comm. VIII.

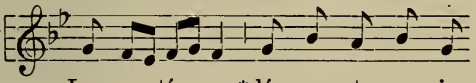

Lux æ - tér - na * lú - ce - at e - is,

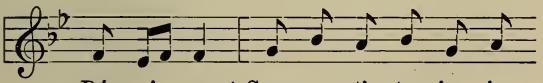

Dó - mi - ne: * Cum san-ctis tu - is in

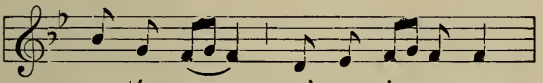

æ - tér - num, qui - a pi - us es.

℣. Ré - qui - em æ - tér-nam do - na e - is

Dó - mi - ne, et lux per - pé - tu - a lú-

ce - at e - is.* Cum san - ctis tu - is in

æ - tér - num, qui - a pi - us es.

Re - qui - é - scant in pa - ce. ℟. A - men.

¶ *Finita Missa pro Defunctis, si facienda est Absolutio, Cantore incipiente, Clerus circumstans cantat sequens Responsorium,*

I. Lí - be - ra me, Dó - - mi - ne, *

de mor - te æ - tér - na, in

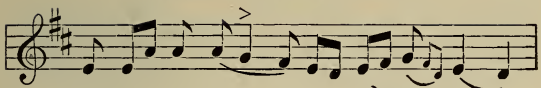
di - e il - la tre - mén - da: *

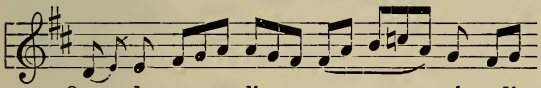
Quan- do cœ - li mo - - vén - di

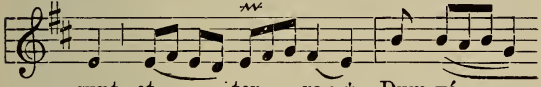
sunt et ter - ra: † Dum vé - -

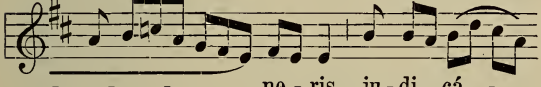
- - - - ne - ris ju - di - cá -

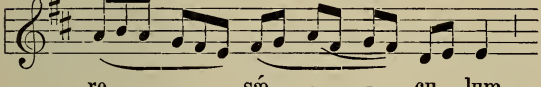
re sæ - - cu - lum

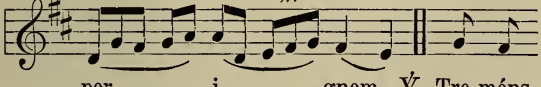
per i - - gnem. ℣. Tre-méns

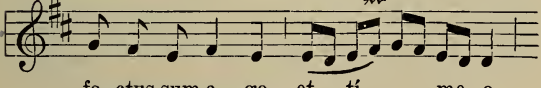
fa- ctus sum e - go, et tí - - me - o,

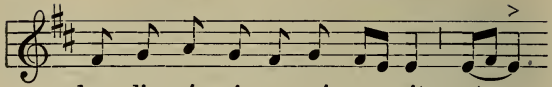
dum dis - cús - si - o vé - ne - rit, at -

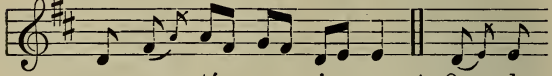
que ven - tú - ra i - ra. * Quan-do

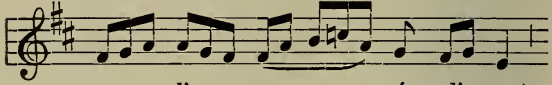
cœ - li mo - - vén - di sunt

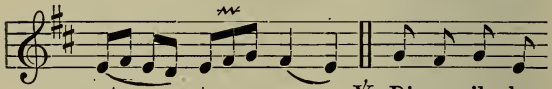
et ter - ra. ℣. Di - es il - la,

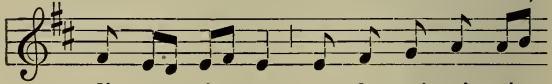
di - es i - ræ, ca - la - mi - tá - tís

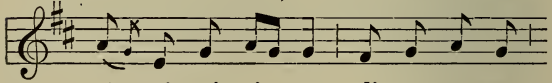
et mi - sé - ri - æ, di - es ma - gna

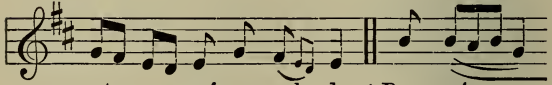
et a - má - ra val - de. † Dum vé - -

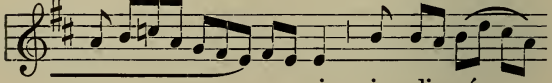
- - - - ne - ris ju - di - cá -

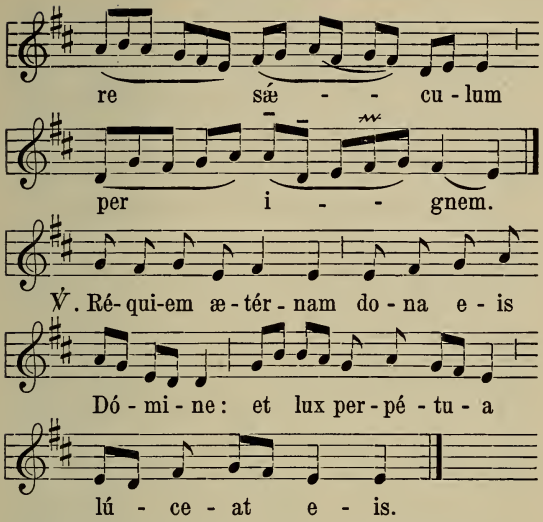


*Repetitur* Líbera me *usque ad* ℣. Tremens.

*Finito Responsorio, Cantor cum:*

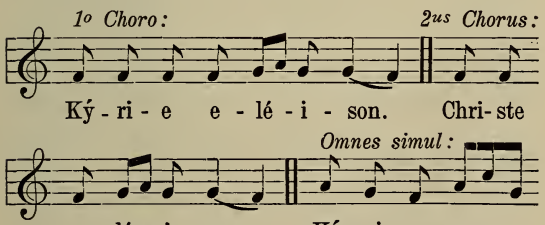

*Sacerdos :*

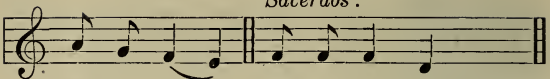


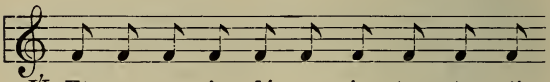


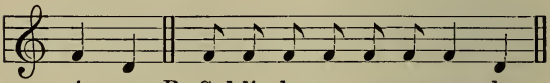


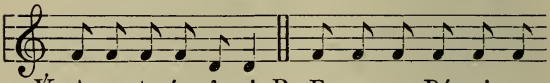


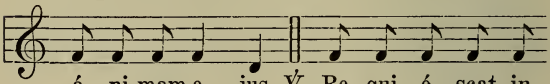


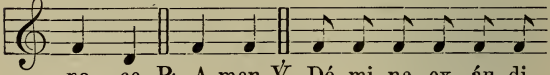


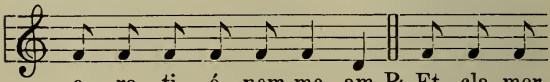


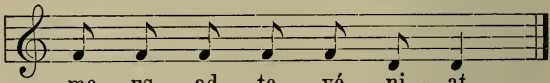


℣. Dóminus vobíscum. ℟. Et cum spíritu tuo.

**Oremus.**

Absólve, quæsumus, Dómine, ánimam fámuli tui *N.* ab omni vínculo delictórum: ut in resurrectiónis glória, inter sanctos et eléctos tuos resuscitátus respíret. Per Christum Dóminum nostrum. ℟. Amen.

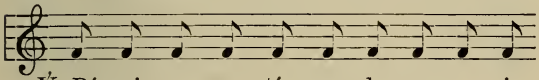

℣. Ré-qui-em æ-tér-nam do-na e-i
(e-is)

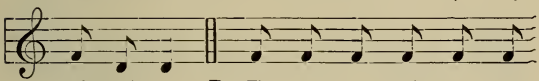

Dó-mi-ne. ℟. Et lux per-pé-tu-a

*Cantores:*

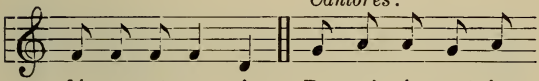

lú-ce at e-i. Re-qui-é-scat in
(e-is.) (Re-qui-é-scant.)

*Chorus:*

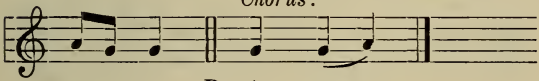

pa-ce. ℟. A-men.

*Si Officium fit pro pluribus Defunctis, omnia dicuntur in numero plurali.*

---

¶ *In Exsequiis Defunctorum, ecclesiam ingressi, cantant Responsorium, Cantore incipiente, et Clero alternatim respondente, videlicet:*

VI. 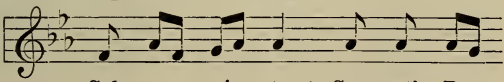

Sub-ve-ní-te * San-cti De-

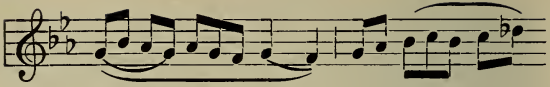

i, oc - cúr - -

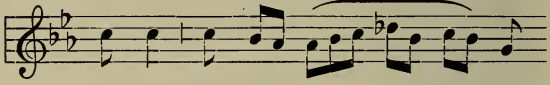

ri - te An - ge - li Dó -

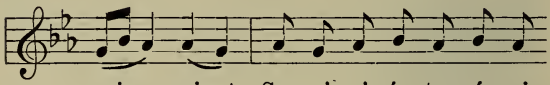

mi - ni: * Sus - ci - pi - én - tes á - ni -

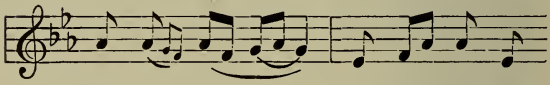

mam e - jus: † Of - fe - rén - tes

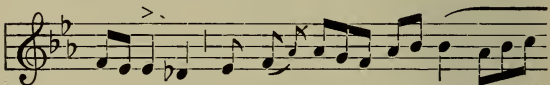

e - am in con - spé - ctu Al - -

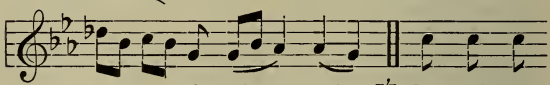

- - - tís - si - mi. ℣. Sus - cí - pi -

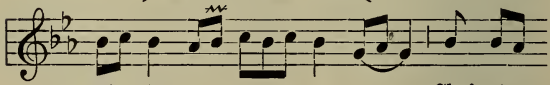

at te Chri - stus,

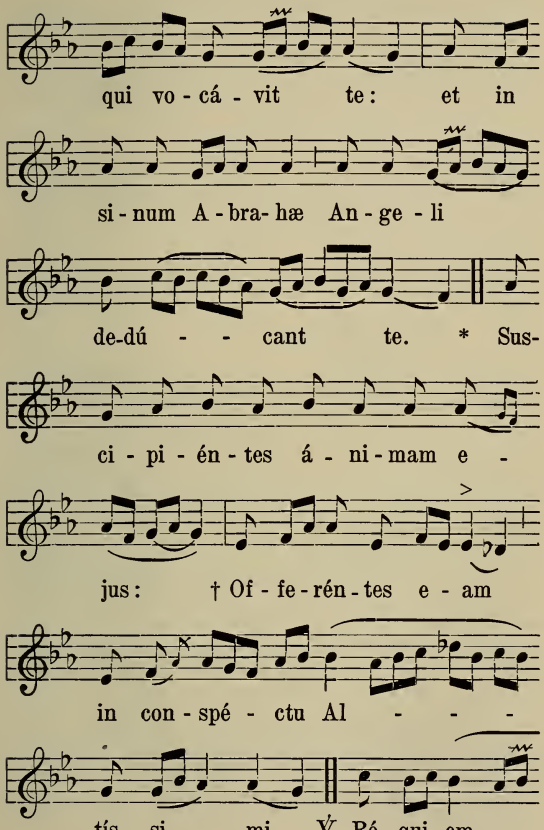
qui vo - cá - vit te: et in
si - num A - bra- hæ An - ge - li
de-dú - - cant te. * Sus-
ci - pi - én - tes á - ni - mam e -
jus: † Of - fe - rén - tes e - am
in con - spé - ctu Al - - -
tís - si - mi. ℣. Ré - qui - em

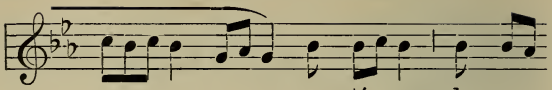


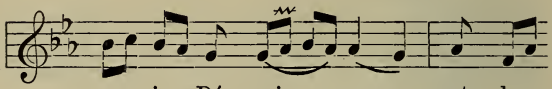


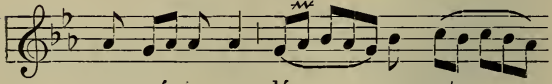

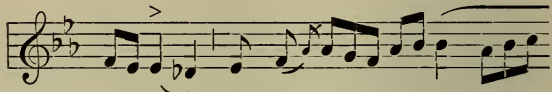


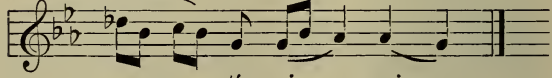


¶ *Post Missam, in Exsequiis praesente corpore defuncti, Sacerdos absolute dicit Orationem* Non intres, *etc. Deinde Cantore incipiente Clerus circumstans cantat* ℟. Líbera me, *ut supra. Deinde* Kýrie eléison, *etc.*

*Finita Oratione, dum corpus defertur ad sepulcrum, Clerici cantant Antiphonam :*

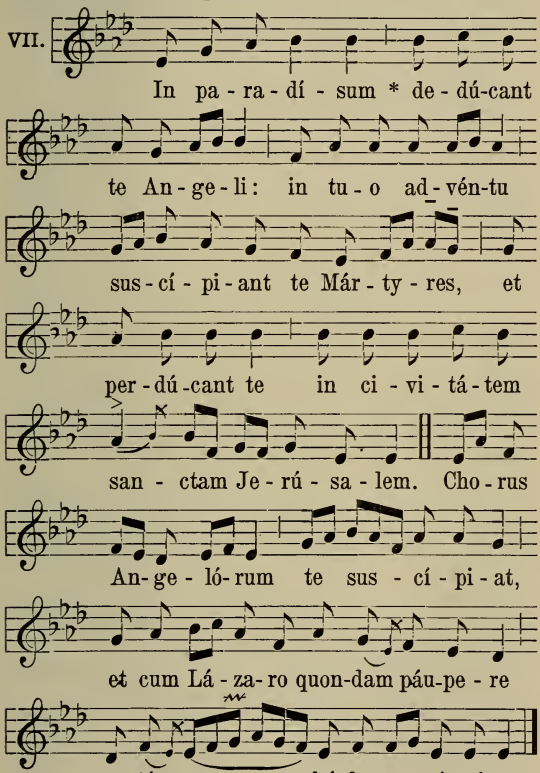

*Quod si corpus tunc ad sepulturam non deferatur, omissa Antiphona* In paradísum, *etc., Sacerdos prosequatur officium, ut infra, quod nunquam omittitur; et intonet Antiphonam :*

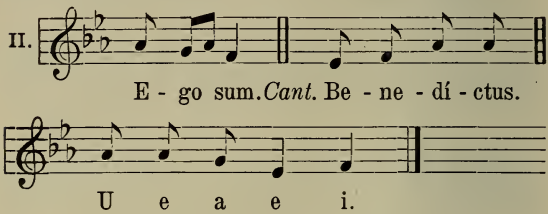


## Canticum Zachariæ.

Benedíctus Dóminus Deus Israël : * quia visitávit et fecit redemptiónem plebis suæ :

Et eréxit cornu salútis nobis : * in domo David púeri sui.

Sicut locútus est per os sanctórum, * qui a sæculo sunt, prophetárum ejus :

Salútem ex inimícis nostris, * et de manu ómnium qui odérunt nos :

Ad faciéndam misericórdiam cum pátribus nostrís : * et memorári testaménti sui sancti :

Jusjurándum, quod jurávit ad Abraham patrem nostrum, * datúrum se nobis :

Ut sine timóre, de manu inimicórum nostrórum liberáti, * serviámus illi :

In sanctitáte et justítia coram ipso, * ómnibus diébus nostris.

Et tu, puer, prophéta Altíssimi vocáberis : * præíbis enim ante fáciem Dómini, paráre vias ejus.

Ad dandam sciéntiam salútis plebi ejus : * in remissiónem peccatórum eórum :

Per víscera misericórdiæ Dei nostri : * in

quibus visitávit nos, óriens ex alto.

Illumináre his, qui in ténebris, et in umbra mortis sedent: * ad dirigéndos pedes nostros in viam pacis.

Réquiem ætérnam * dona ei [eis], Dómine.

Et lux perpétua * lúceat ei [eis].

*Et repetitur Antiphona:*

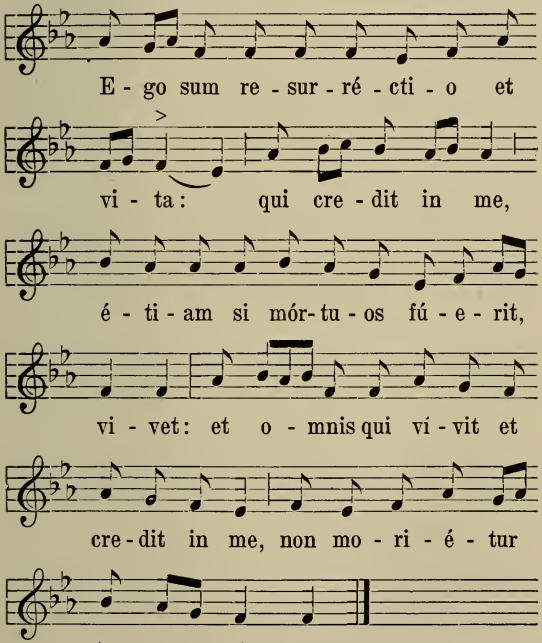

# Credo.

## I.

IV.

Cre - do in u - num De - um.

Pa-trem o - mni- po - tén-tem, fa - ctó-rem

cœ - li et ter - ræ, vi - si - bí - li - um

ó - mni-um, et in - vi - si - bí - li - um.

Et in u - num Dó - mi - num Je-sum

Chri-stum. Fí - li - um De - i u - ni - gé-

ni - tum. Et ex Pa - tre na - tum an - te

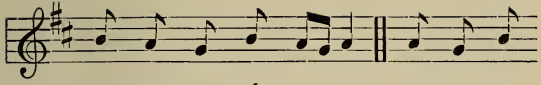

ó - mni - a sæ - cu - la. De - um de

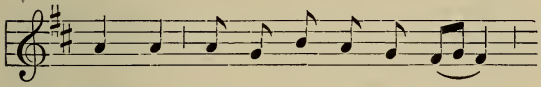

De - o, lu- men de lú - mi - ne,

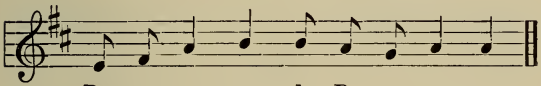

De - um ve - rum de De - o ve - ro.

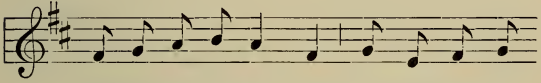

Gé- ni-tum, non fa - ctum, con- sub-stan- ti -

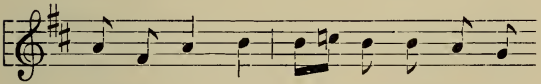

á - lem Pa - tri: per quem ó - mni - a

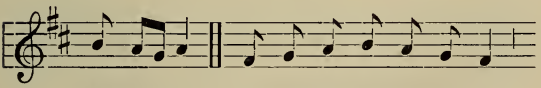

fa - cta sunt. Qui pro-pter nos hó- mi -nes,

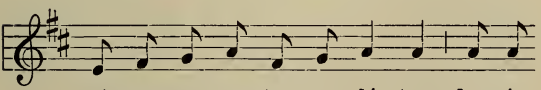

et pro- pter no-stram sa - lú - tem de-scén-

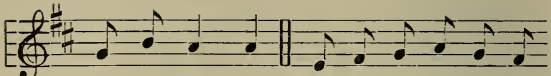

dit de cœ - lis. Et in -car -ná-tus est

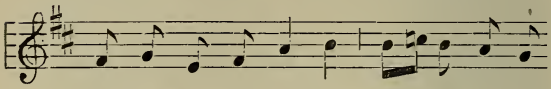

de Spí - ri - tu San -cto ex Ma- rí - a

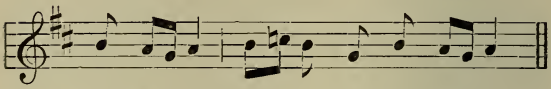

Vír - gi - ne: Et ho - mo fa - ctus est.

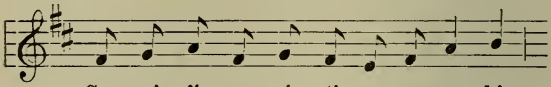

Cru - ci - fí - xus é - ti - am pro no - bis:

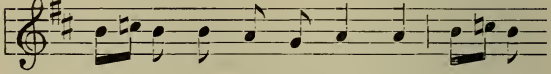

sub Pón - ti - o Pi - lá - to pas - sus,

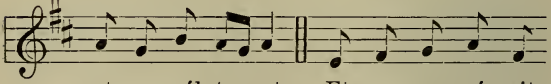

et se - púl- tus est. Et re - sur - ré - xit

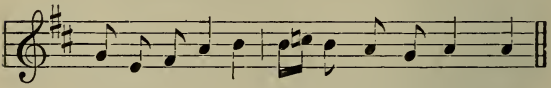

tér- ti - a di - e, se-cún-dum Scri-ptú - ras.

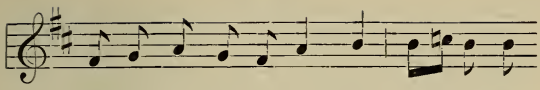

Et a - scén-dit in cœ - lum: se - det ad

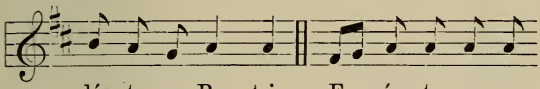

déx- te-ram Pa - tris. E í - te-rum ven-

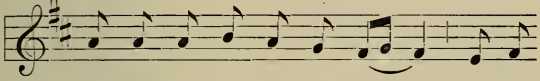

tú - rus est cum gló - ri - a, ju - di-

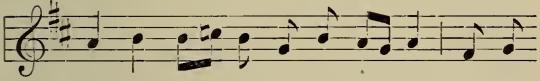

cá - re vi - vos, et mór - tu - os: cu -jus

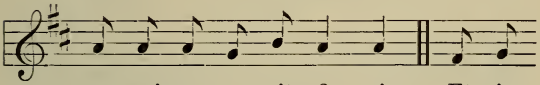

re - gni non e - rit fi - nis. Et in

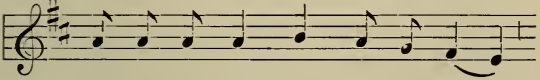

Spí - ri - tum San - ctum, Dó - mi - num,

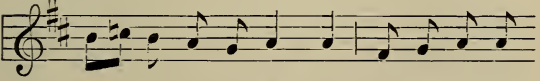

et vi - vi - fi - cán - tem: qui ex Pa -tre,

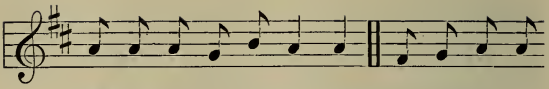

Fi - li - ó - que pro - cé - dit. Qui cum Pa-tre,

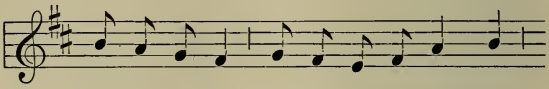

et Fí - li - o si- mul ad - o - rá - tur,

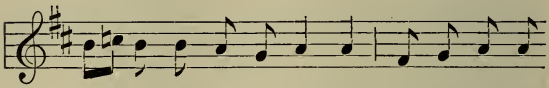

et con-glo- ri - fi - cá - tur : qui lo - cú-tus

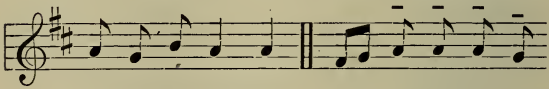

est per Pro-phé- tas. Et u-nam san-ctam

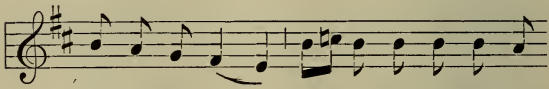

ca- thó - li - cam et a - po - stó- li- cam

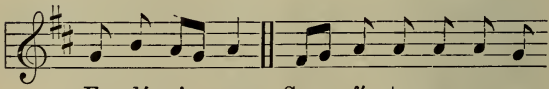

Ec -clé - si - am. Con - fí - te - or u- num

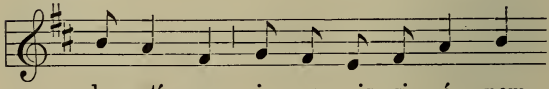

ba - ptí - sma in re - mis - si - ó - nem

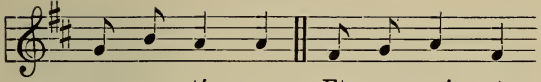


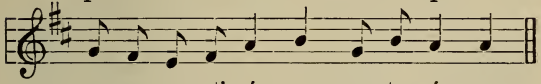


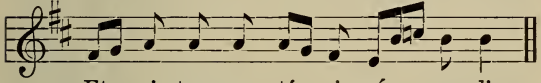


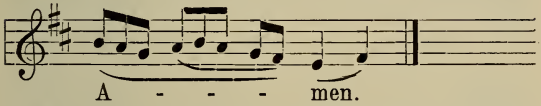


¶ *Praeter praecedentem tonum authenticum, alii subsequentes usu jam recepti assumi possunt.*

## Credo.
### III.

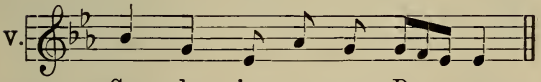


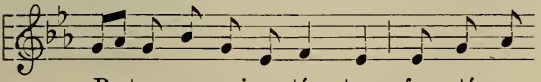


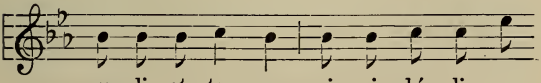

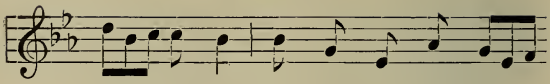
ó - mni- um, et in - vi - si - bí -

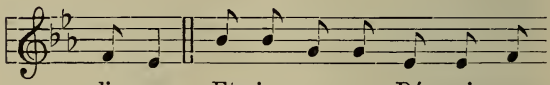
li - um. Et in u - num Dó - mi - num

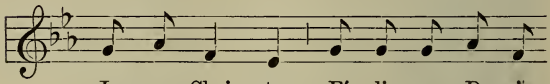
Je - sum Chri - stum, Fí - li - um De - i

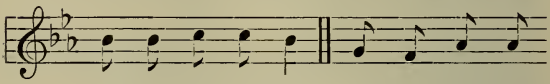
u - ni - gé - ni- tum. Et ex Pa - tre

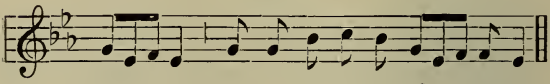
na - tum an - te ó-mni a sæ - cu -la.

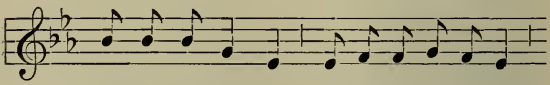
De-um de De - o, lu-men de lú -mi-ne,

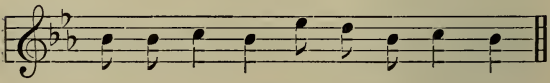
De -um ve - rum de De - o ve - ro.

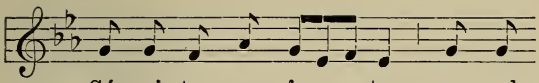

Gé - ni - tum, non fa - ctum, con - sub -

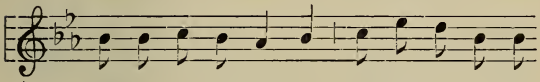

stan- ti - á - lem Pa - tri : per quem ó - mni-a

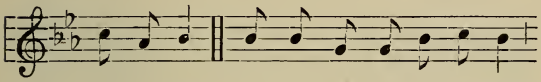

fa - cta sunt. Qui pro-pter nos hó - mi-nes,

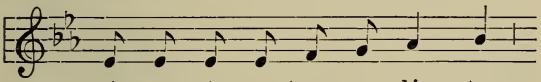

et pro - pter no-stram sa - lú - tem

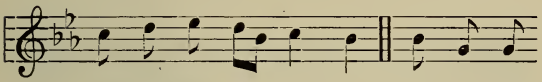

de- scen-dit de cœ - lis. Et in - car-

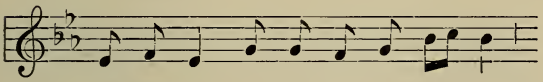

ná - tus est de Spí - ri - tu San - cto

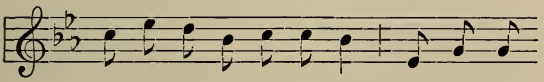

ex Ma - rí - a Vír - gi - ne: Et ho - mo

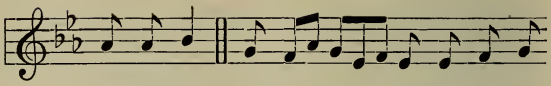

fa-ctus est. Cru - ci - fí - xus é - ti - am

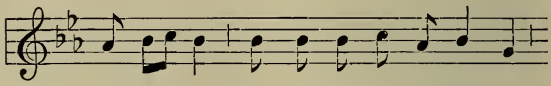

pro no - bis: sub Pón- ti - o Pi - lá - to

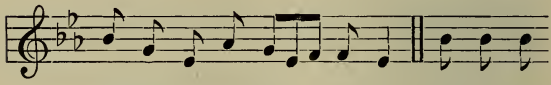

pas-sus, et se - púl - tus est. Et re-sur-

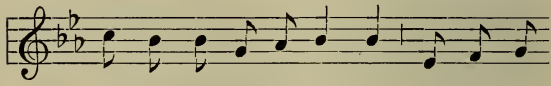

ré - xit tér - ti - a di - e, se - cún-dum

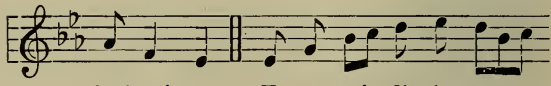

Scri-ptú - ras. Et a - scén-dit in cœ -

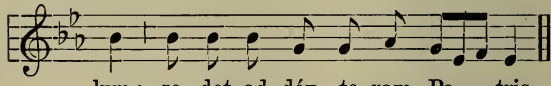

lum: se - det ad déx - te - ram Pa - tris.

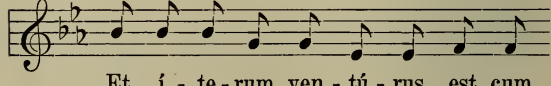

Et í - te - rum ven - tú - rus est cum

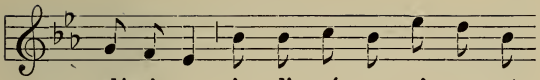
gló- ri - a ju - di - cá - re vi - vos, et

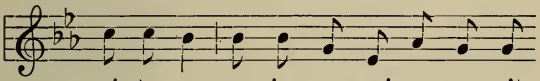
mór-tu - os: cu - jus re - gni non e - rit

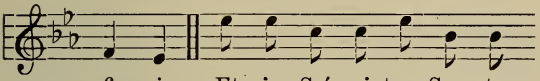
fi - nis. Et in Spí - ri- tum San-ctum

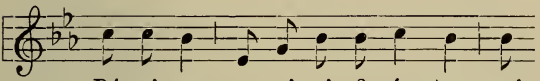
Dó- mi-num, e vi - vi - fi -cán - tem : qui

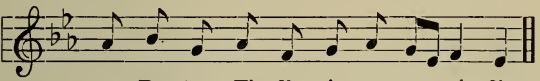
ex Pa - tre, Fi - li - ó - que pro-cé - dit.

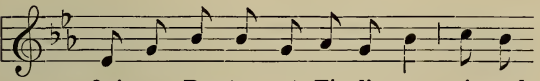
Qui cum Pa - tre, et Fí - li - o si - mul

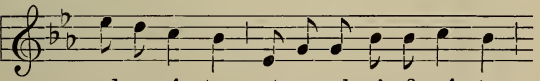
ad - o -rá - tur et con-glo-ri - fi - cá - tur :

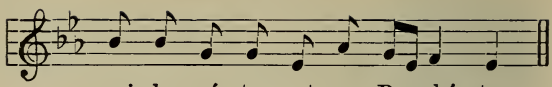
qui lo - cú - tus est per Pro-phé - tas.

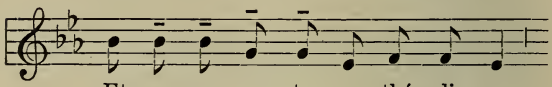
Et u - nam san-ctam ca - thó - li - cam

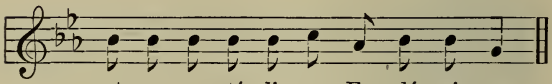
et a - po- stó - li -cam Ec - clé - si - am.

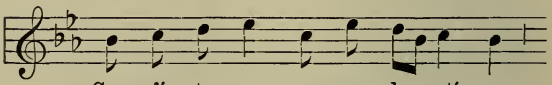
Con - fí - te - or u - num ba - ptí - sma

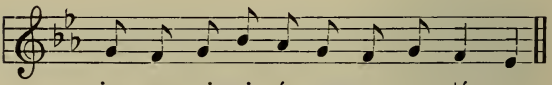
in re - mis- si - ó - nem pec - ca - tó - rum.

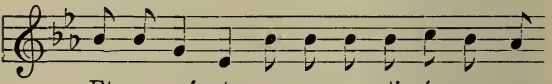
Et ex -spé- cto re- sur -re - cti - ó -nem mor-

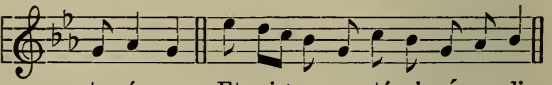
tu - ó - rum. Et vi-tam ven-tú- ri sǽ-cu - li

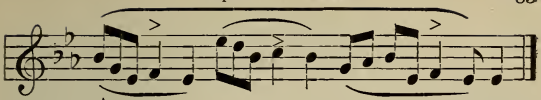

A - - - - - - - men.

## Responses at Mass.

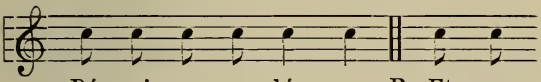

Dó - mi - nus vo - bís - cum. ℟. Et cum
(Pax - - - vobis)

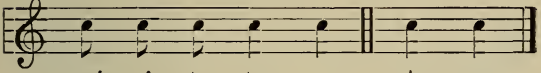

spí - ri - tu tu - o. A - men.

## IV. Tonus Evangelii.

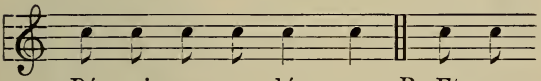

Dó - mi - nus vo - bís - cum. ℟. Et cum

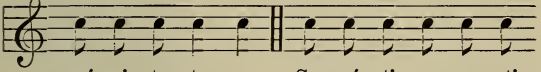

spí - ri - tu tu - o. Se-quén-ti - a san -cti

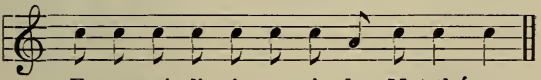

E - van-gé - li - i se -cún-dum Mat-thæ-um.

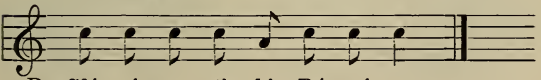

℟. Gló - ri - a ti - bi Dó - mi - ne.

## Toni Præfationum.

(Tonus Solemnis.)

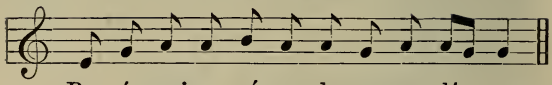


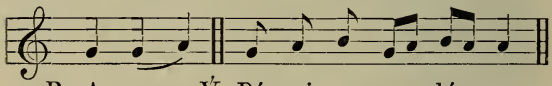


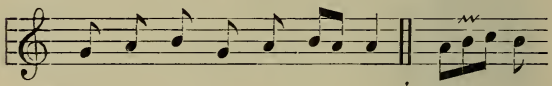


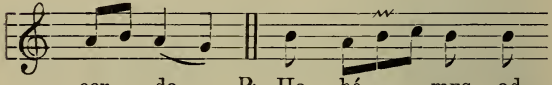


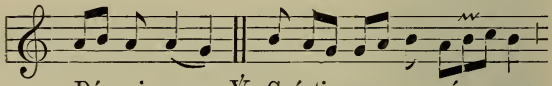


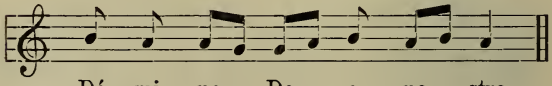


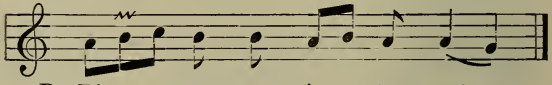

2. Tonus ferialis.

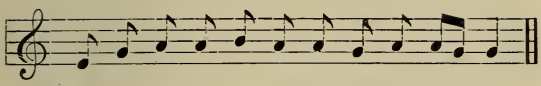

Per ó - mni - a sæ -cu - lá sæ - cu - ló - rum.

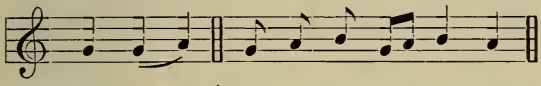

℟. A - men. ℣. Dó - mi - nus vo - bís - cum.

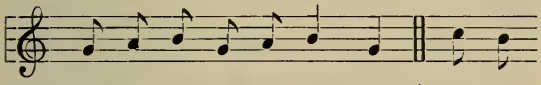

℟. Et cum spí - ri - tu tu - o. ℣. Sur -sum

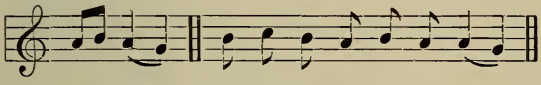

cor - da. ℟. ma-bé-mus ad Dó - mi - num.

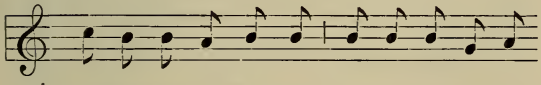

℣. Grá- ti - as a - gá- mus Dó - mi -no De - o

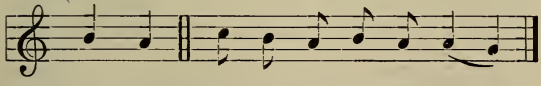

no - stro. ℟. Di-gnum et ju- stum est.

## VI. Ad Pater noster.

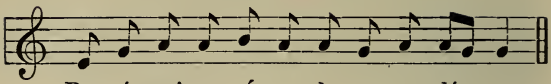

Per ó-mni-a sæ̃-cu-la sæ-cu-ló-rum.

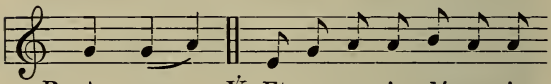

℟. A-men. ℣. Et ne nos in-dú-cas in

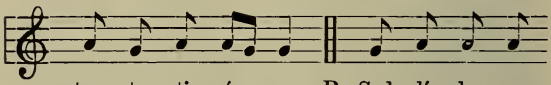

ten-ta-ti-ó-nem. ℟. Sed lí-be-ra

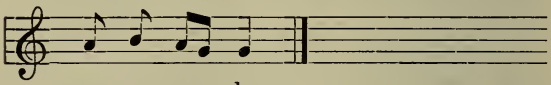

nos a ma-lo.

---

## VII. Ante Agnus Dei.

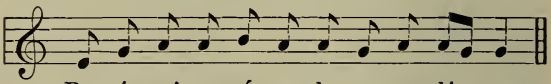

Per ó-mni-a sæ̃-cu-la sæ-cu-ló-rum.

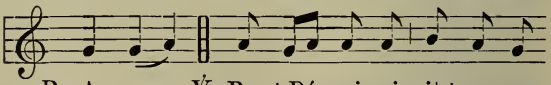

℟. A-men. ℣. Pax † Dó-mi-ni sit † sem-per

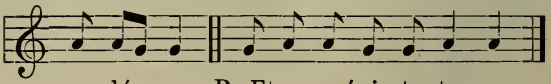

vo-bís-cum. ℟. Et cum spí-ri-tu tu-o.

# IX. Ad Benedictionem pontificalem.

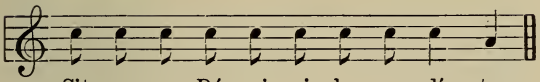


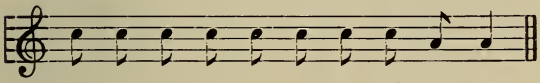


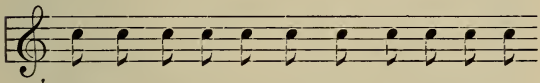


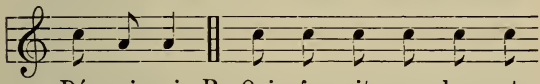


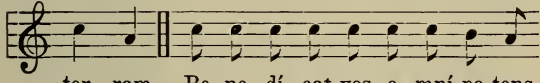


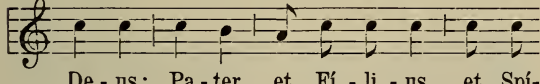


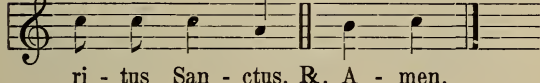

## 1 Dews of Heaven, Shed the Just One.

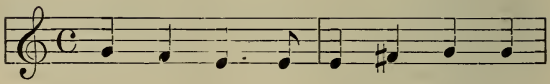

1. "Dews of heav - en, shed the Just One,
2. God the Fa - ther in His mer - cy
3. Then the Son took man's frail na - ture,

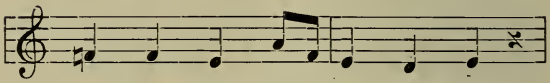

1. Rain Him down, ye clouds a - bove!"
2. Planned to save our fall - en race;
3. Was made flesh, and dwelt on earth:

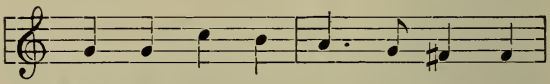

1. Thus the peo - ple prayed im - plor - ing
2. Whilst the bur - den of our sin - ning
3. Life and light, with grace a - bun - dant

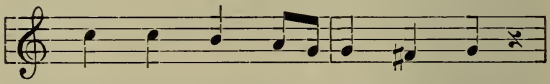

1. God had prom - ised in His love:
2. God the Son deigned to em - brace,
3. He be - stowed of price - less worth.

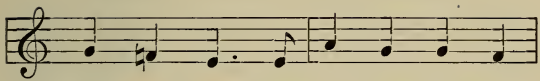

1. "Lo, a Sav - iour I will send you,
2. God the Spir - it gave His to - ken
3. Earth, re - joice, ex - ult with glad- ness,

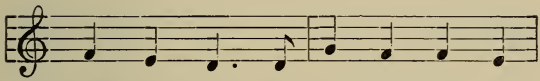

1. Who from sin and hell shall fend you.
2. Thro' the Vir - gin who had spok - en:
3. A new sun dis - pels our sad - ness,

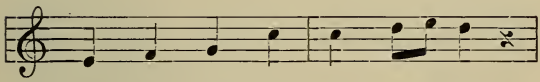

1. Hope of life and bliss is near,
2. "Lo, Thy hand- maid, Lord, has heard;
3. Let us then our voic - es raise,

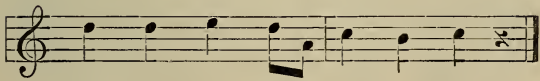

1. Christ the Lord will soon ap - pear."
2. Work in me Thy won-drous word."
3. Let us e'er our Sav - iour praise!

## 2 Creator of the Starry Height.

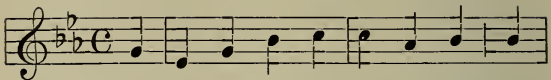

1. Cre - a - tor of the star - ry height, The
2. Thou griev - ing that the an - cient curse Should
3. As drew the world to ev - en - tide Thou
4. So great the glo - ry of Thy might, At
5. O Thou whose sec - ond com - ing dread Will
6. Praise, hon - or pow - er, glo - ry be To

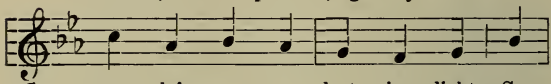

1. peo - ple's ev - er - last - ing light, Sa -
2. doom to death a u - ni - verse, Hast
3. cam'st, the Bride-groom to the Bride, The
4. once all heav'n and earth u - nite In
5. judg - ment bring to quick and dead, Pre -
6. God the Fa - ther, and to Thee, And

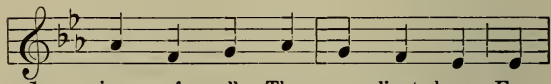

1. - viour of all, Thy sup - pliants hear, For
2. found the med - 'cine full of grace To
3. spot - less Vic - tim all di - vine Pro -
4. bend - ing low with awe pro - found, If
5. serve us from the an - cient foe, While
6. to the Ho - ly Par - a - clete, Now

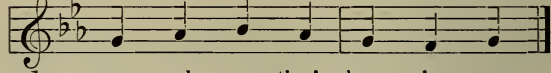

1. now sal - va - tion's hour is near.
2. save and heal a ru - ined race.
3. ceed - ing from a Vir - gin shrine.
4. of Thy name they hear the sound.
5. still we dwell on earth be - low.
6. and for a - ges in - fi - nite.

## 3 O Come, O Come, Emmanuel.

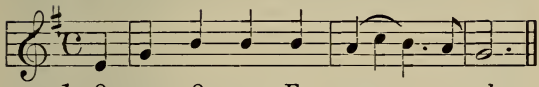

1. O come, O come, Em - man - u - el,
2. O come, Thou Rod of Jes - se, free
3. O come, Thou Day-Spring, come and cheer
4. O come, Thou Key of Da - vid, come,
5. O come, O come, Thou Lord of might,

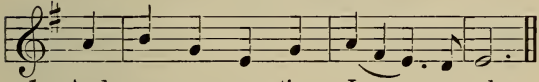

1. And ran - som cap - tive Is - ra - el;
2. Thine own from Sa - tan's cap - tiv - i - ty;
3. Our spir - its by Thine ad - vent here;
4. And o - pen wide our heav'n - ly home;
5. Who to Thy tribes on Si - na - i's height,

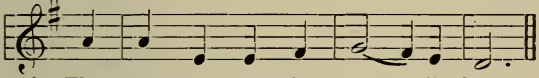

1. That mourns in lone - ly ex - ile here,
2. From depths of hell Thy peo - ple save,
3. Dis - perse the gloom - y clouds of night,
4. Make safe the way that leads on high,
5. In an - cient times didst give the law,

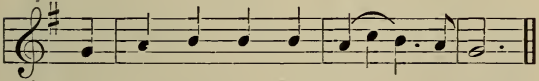

1. Un - til the Son of God ap-pear.
2. And give them vic - t'ry o'er the grave.
3. And death's dark shadows put to flight.
4. And close the path to mis - er - y.
5. In cloud, and ma - jes - ty, and awe.

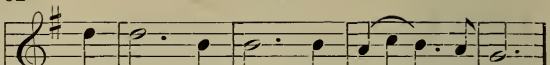

1-5. Re-joice! Re-joice! Em-man - u-el

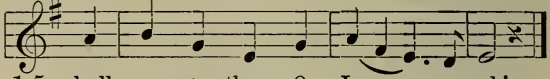

1-5. shall come to thee, O Is - ra-el!

## 4 O Come, O Come, Emmanuel. (II.)

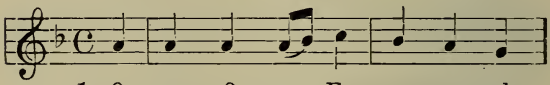

1. O come, O come, Em-man-u - el,
2. O come, Thou Rod of Jes-se, free
3. O come, Thou Day-Spring, come and cheer

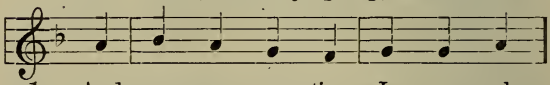

1. And ran-som cap-tive Is-ra - el,
2. Thine own from Sa-tan's tyr-an-ny,
3. Our spir-its by Thine ad-vent here;

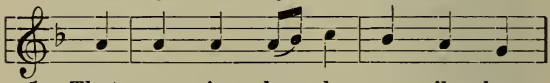

1. That mourns in lone-ly ex-ile here,
2. From depths of hell Thy peo-ple save,
3. Dis-perse the gloom-y clouds of night,

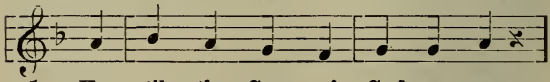

1. Un-til the Son of God ap-pear.
2. And give them vic-t'ry o'er the grave.
3. And death's dark shad-ows put to flight.

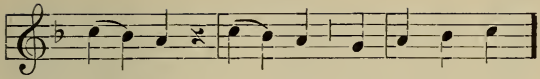

1-3. Re - joice, re - joice, O Is - ra - el!

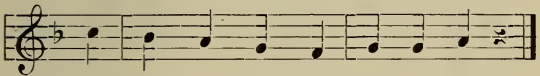

1-3. To thee shall come Em - man - u - el.

## 5. Veni, Veni, Emmanuel.

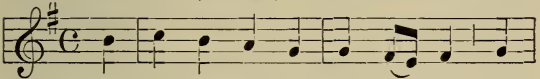

1. Ve - ni, ve - ni, Em-mán - u - el! Cap-
2. Ve - ni, O Jes - se vír - gu - la! Ex-
3. Ve - ni, ve - ni, O O - ri - ens! So-
4. Ve - ni, cla - vis Da - ví - di - ca! Re-
5. Ve - ni, ve - ni, A - dó - na - i! Qui

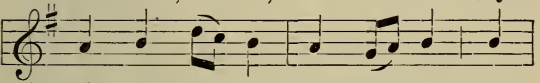

1. tí - vum sol - ve Is - ra - el Qui
2. ho - stis tu - os ún - gu - la, De
3. lá - re nos ad - vé ni - ens; Noc-
4. gna re - clú - de cœ - li - ca, Fac
5. pó - pu - lo in Sí - na - i Le -

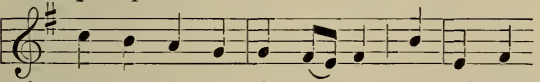

1. ge - mit in ex - í - li - o, Pri - vá - tus
2. spe - cu tu - os tár - ta - ri E - duc, et
3. tis de - pél - le né - bu - las Di - rás - que
4. i - ter tu - tum sú - pe - rum, Et clau - de
5. gem de - dí - sti vér - ti - ce, In ma - je -

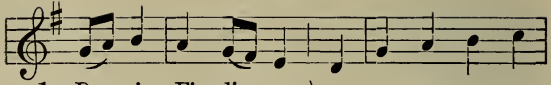

1. De - i Fi - li - o.
2. an - thro bá - ra - thri.
3. noc - tis té - ne- bras.
4. ví - as ín - fe - rum.
5. stá - te glo - ri - æ.

Gau-de! gau - de, Em-

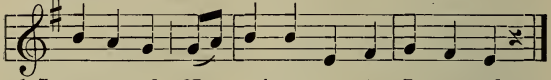

1-5. ma-nu- el Na - scé-tur pro te, Is - ra - el.

---

Our Lady's Expectation.

## 6. Like the Dawning of the Morning.

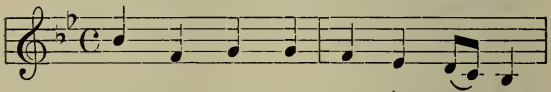

1. Like the dawn- ing of the morn-ing,
2. Thou wert hap - py, bless - ed Mo - ther!
3. Thou hast wait - ed, child of Da - vid!

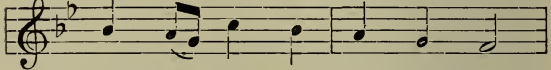

1. On the moun-tain's gold - en heights,
2. With the ve - ry bliss of Heaven,
3. And thy wait - ing now is o'er!

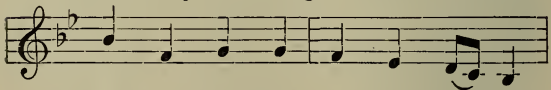

1. Like the break -ing of the moon-beams
2. Since the an - gel's sal - u - ta - tion,
3. Thou hast seen Him, bless - ed Mo - ther!

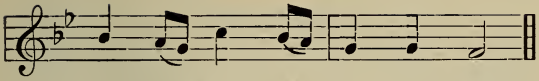

1. On the gloom of clou - dy nights,
2. In thy rap - tured ear was given;
3. And wilt see Him ev - er - more!

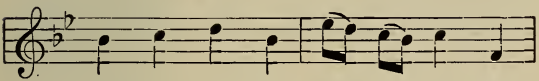

1. Like a se - cret told by an - gels
2. Since the A - ve of that mid - night
3. Oh, His Hu - man Face and Fea - tures!

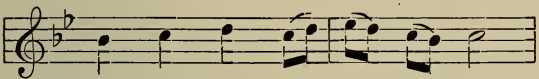

1. Get - ting known up - on the earth,
2. When thou wert a - noint - ed Queen,
3. They were pass - ing sweet to see:

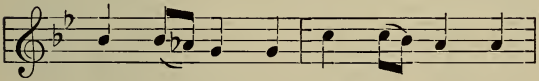

1. Is the Mo - ther's Ex - pec - ta - tion
2. Like a riv - er o - ver - flow - ing
3. Thou be - hold - est them this mo - ment!

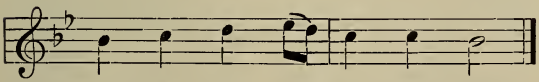

1. Of Mes - si - a's spee - dy birth.
2. Hath the grace with - in thee been.
3. Mo - ther, show them now to me.

## 7. Adeste, Fideles.

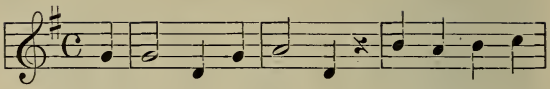

1. Ad - és - te, fi - dé - les, lae - ti tri -um-
2. En gre - ge re - lí - cto hú- mi- les ad
3. Ae - tér - ni Pa -rén -tis splen-dó-rem ae-
4. Pro no - bis e - gé-num et foe-no cu-

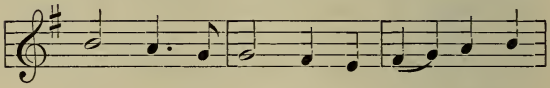

1. phán - tes, Ve - ní - te, ve - ní - te in
2. cu - nas Vo - cá - ti pa stó - res ad -
3. tér - num Ve - lá - tum sub car - ne vi -
4. bán - tem Pi - is fo - ve - á - mus am -

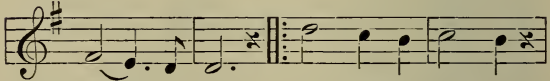

1. Béth - le- hem ! Na - tum vi - dé - te
2. pró - pe-rant ; Nos - que o - ván - ti
3. dé - bi- mus ; De - um in - fán- tem
4. plé - xi - bus ! Sic nos a - mán-tem

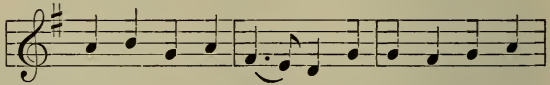

1. Re-gem An-ge - ló - rum. Ve - ní - te, ad - o -
2. gra- du fe - sti - né - mus. Ve -ní - te, etc.
3. pan-nis in - vo - lú - tum. Ve - ní - te, etc.
4. quis non red- a - má - ret. Ve - ní - te, etc.

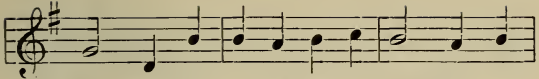


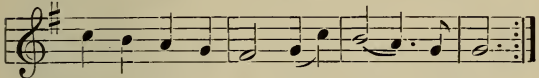


## 8. Magnum Nomen Domini.

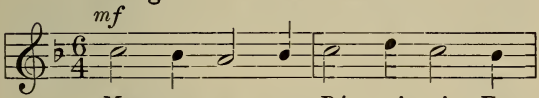


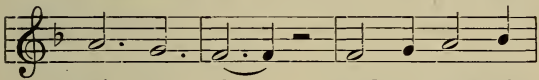


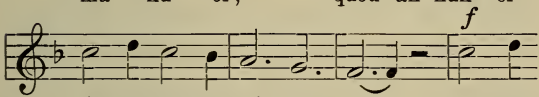


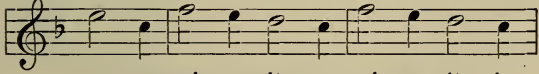


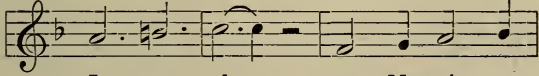

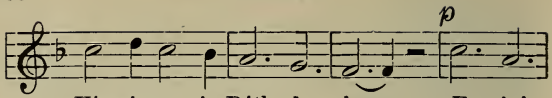


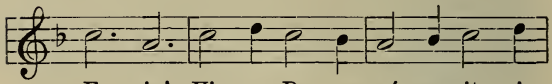


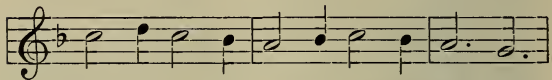


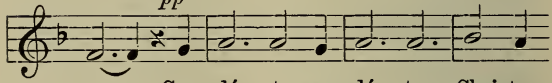


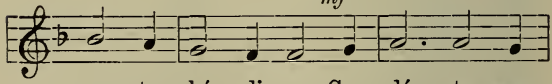


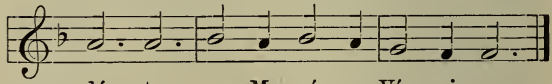


## 9. Omnis Mundus Jucundetur.

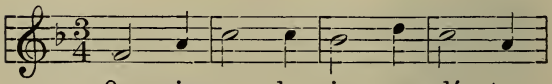

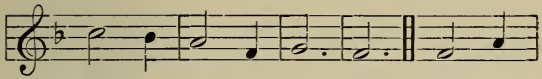

Na - to Sal - va - tó - re Ca - sta

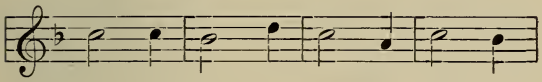

ma - ter quem con - cé - pit Ga - bri -

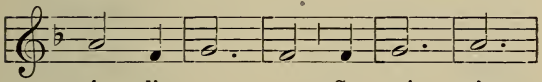

é - lis o - re So - nó - ris

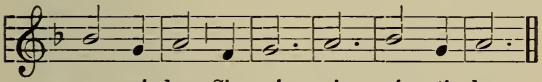

vo - cí - bus, Sin - cé - ris mén ti - bus

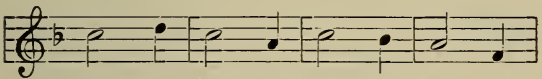

Ex - sul - té - mus et lae - té - mus

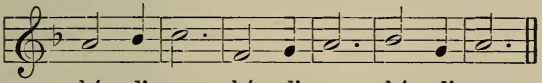

hó - di - e, hó - di - e, hó - di - e;

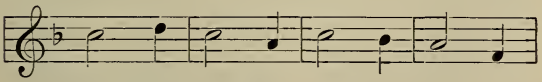

Chri - stus ná - tus ex Ma - rí - a

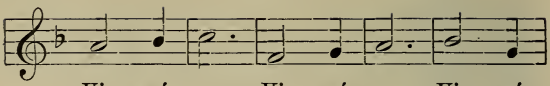

Vir - gí - ne, Vir - gí - ne, Vir - gí -

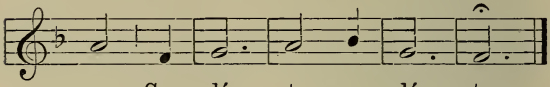

ne Gau - dé - te gau - dé - te.

## 10. Angels from the Heaven's Height.

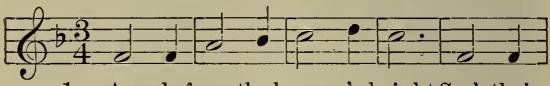

1. Angels from the heaven's height Seek their
2. Shepherds on Ju - de - a's hills, First of
3. See, from o - ri - ent a - far, Pressing
4. Ma - ry, Maiden- Mo- ther blest, Ho - ly

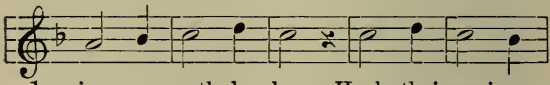

1. joy on earth be - low; Hark, their praises
2. men the tid- ings hear, Of the Child whose
3. t'ward the west-ern sky, Strangers, guid- ed
4. Jo- seph guardian true, Shepherds, wisemen

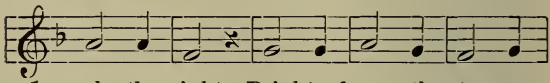

1. wake the night, Brighter beams the stars now
2. birth ful - fills Faith-ful word of an- cient
3. by a star Come with gifts for the Most
4. from the east, An - gels sing-ing prais-es

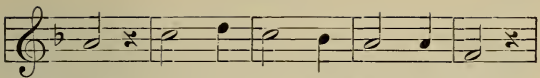

1. throw. Chil-dren, see the wondrous sight,
2. seer. Come, all ye of hum- ble wills,
3. High. Rich in trea - sure, yet they are
4. due, First a - dor - ers and the best,

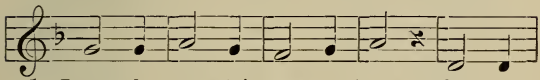

1. Learn the angels' song to know: Glo - ry
2. With the shepherds drawing near, See, with-
3. Poor in spi - rit, and they cry: On - ly
4. Teach us how to sing with you: Glo - ry

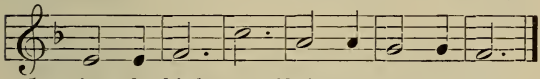

1. in the high - est, Christ our Lord is here.
2. in the man - ger, Christ our Lord is here.
3. He is Lord — Christ our King is here.
4. in the high - est, Christ our Lord is here.

## 11. Stars of Glory.

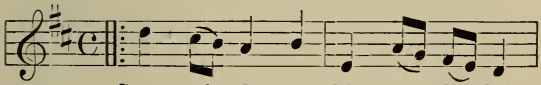

1. { Stars of glo - ry, shine more brightly;
   { Glide ye hours and mo- ments lightly,
2. { Lo, a beau-teous an - gel soar-ing
   { On the shep-herds low a - dor- ing
3. { See the shep-herds quick-ly ris- ing
   { And the new- born In - fant praising
4. { Hark! the swell of heavenly joi -ces
   { An - gels sing, while earth re - joi -ces

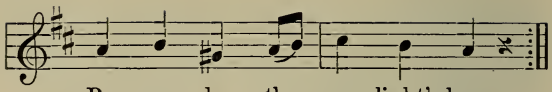

1. Pu - rer be the moon-light's beam;
Swift - ly down time's deep-'ning stream.
2. In the bright ce - le - stial blaze;
Rest his mild ef - ful - gent rays;
3. Hast-'ning to the hum - ble stall,
As the migh - ty Lord of all.
4. Peals a - long the vault - ed sky;
Glo - ry to our God on high:

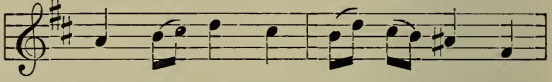

1. Bring the hour that ban - ished sad - ness,
2. "Fear not," cries the heav'n-ly stran- ger
3. Low - ly now they bend be - fore Him
4. Glo - ry in the high - est heav - en,

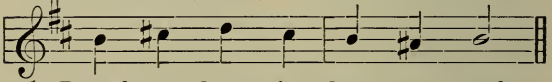

1. Brought re - demp - tion down to earth;
2. "Him whom an - cient Jews fore - told,
3. In His help - less in - fant state;
4. Peace to hum - ble men on earth;

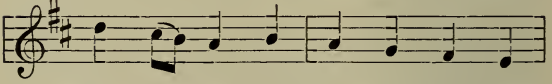

1. When the shep-herds heard with glad- ness
2. Weep - ing in a low - ly man - ger,
3. Firm - ly faith - ful, they a - dore Him,
4. Joy to these and bliss is giv - en

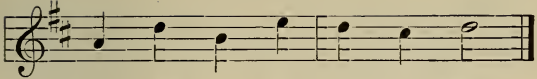

1. Ti - dings of a Sa - viour's birth.
2. Shepherds, haste ye to be - hold."
3. And His great-ness cel - e - brate.
4. In the great Re - deem - er's birth.

## 12. See, amid the Winter's Snow.

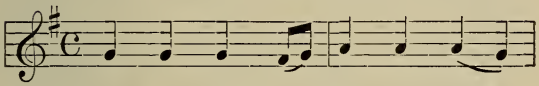

1. See! a - mid the win - ter's snow
2. Lo! with - in a man - ger lies
3. "Say, ye ho - ly shep-herds, say
4. "As we watched at dead of night

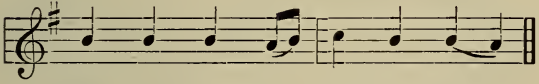

1. Born for us on earth be - low;
2. He who built the star - ry skies;
3. What your joy - ful - ness to - day,
4. Lo! we saw a wond'rous light;

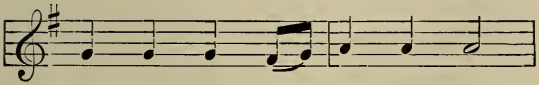

1. See the ten - der Lamb ap - pears,
2. He who throned in height sub - lime,
3. Where-fore have ye left your sheep,
4. An - gels sing - ing peace on earth,

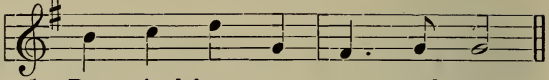

1. Pro - mised from e - ter - nal years.
2. Sits a - mid the cher - u - bim.
3. On the lone - ly moun - tain steep?"
4. Told us of the Sav - iour's birth."

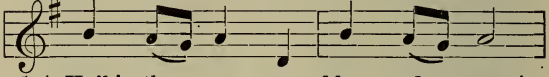

1-4. Hail! thou ev - er bless - ed morn!

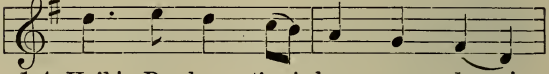

1-4. Hail! Re- demp- tion's hap - py dawn!

1-4. Sing thro' all Je - ru - sa - lem,

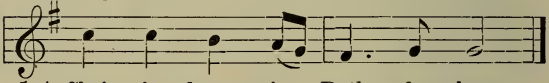

1-4. Christ is born in Beth - le - hem.

## 13. To the Nations Light Has Risen.

(Lux est orta gentibus.)

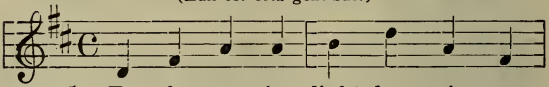

1. To the na - tions light has ris - en,
2. To a - tone for man's of - fend - ing
3. Nor did hu - man life suf - fice Him,
4. This e - nig - ma sac - ra - ment - al
5. Praise to Je - sus' con - de - scen- sions

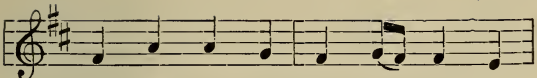

1. Sit - ting in the dark - some pris - on
2. God the Son is con - de - scend - ing
3. Great - er schemes of love en - tice Him,
4. Can no keen - ness ar - gu - ment - al
5. And the mar - vel - lous in - ven - tions

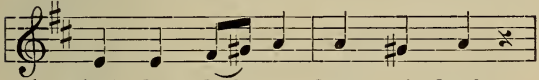

1. And the shad - ow drear of death:
2. To be born a child of man!
3. To a - bide with us for aye:
4. By deep search - ing ev - er solve.
5. Of His nev - er - dy - ing love:

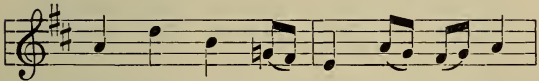

1. Joy - ous is man - kind af - flict - ed
2. Who but throbs with ex - ul - ta - tion!
3. "I am Liv - ing Bread from heav - en,
4. Not for us to as - cer - tain it,
5. In the womb of Ma - ry bless Him,

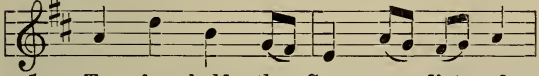

1. To be - hold the Son pre - dict - ed
2. Who but glows with ad - mir - a - tion!
3. Eat of me, My flesh is giv - en
4. God was pleased to pre - or - dain it,
5. In the sac - ra - ment con - fess Him,

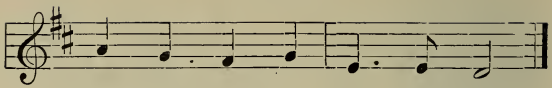

1. Draw - ing from the Vir - gin breath.
2. At the all - em - brac - ing plan.
3. As your Host, and for your stay."
4. How? no rea - son can re - solve.
5. God with us, who reigns a - bove.

## 14. Blessed They Who Here Were Dwelling.

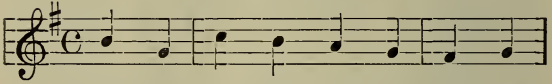

1. Bless - ed they who here were dwell - ing
2. I had heard the choir - ing voi - ces
3. Yet I know that I shall see Him

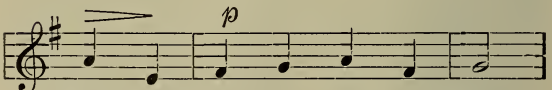


1. When the Christ-child came to earth,
2. When the an - gels told the tale,
3. In His heaven - ly guise a - bove;

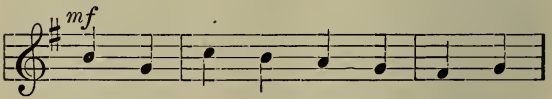


1. And with in - fi - nite com - pas - sion
2. Of the won - ders of God's mer - cy,
3. Not mor - tal - i - ty's frail sem-blance,

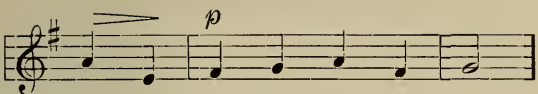


1. Took on Him that low - ly birth.
2. And His love that can - not fail;
3. But the liv - ing Lord of Love.

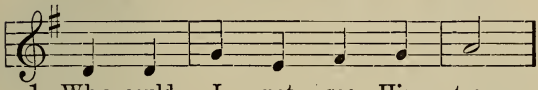

1. Why could I not see Him too,
2. With the shep-herds I had knelt
3. In His beau - ty shall mine eyes

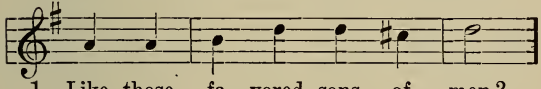

1. Like those fa - vored sons of men?
2. Hear - ing mu - sic past our ken.
3. See the king di - vine - ly fair.

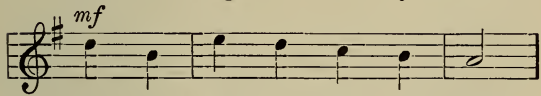


1. Why is He not with us now?
2. Why is He not with us now?
3. He who faith - ful serves Him here,

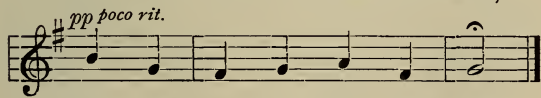


1. Why was I not liv - ing then?
2. Why was I not liv - ing then?
3. Shall full sure - ly find Him there!

## 15. Bethlehem! Of Noblest Cities.

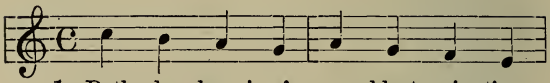

1. Beth - le - hem! of no - blest ci - ties,
2. Fair - er than the sun at morn - ing
3. By its lam - bent beau - ty guid - ed,
4. Sol - emn things of mys - tic mean - ing!
5. Ho - ly Je - su! in Thy brightness

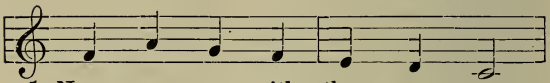

1. None can once with thee com - pare;
2. Was the star that told His birth;
3. See, the east - ern kings ap - pear;
4. In - cense doth the God dis - close;
5. To the gen - tile world dis - played!

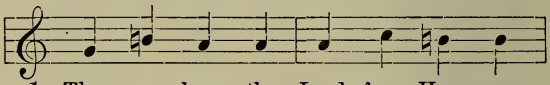

1. Thou a - lone the Lord from Heav - en
2. To the lands their God an - nounc - ing
3. See them bend, their gifts to of - fer.—
4. Gold a roy - al child pro-claim - eth;
5. With the Fa - ther, and the Spi - rit,

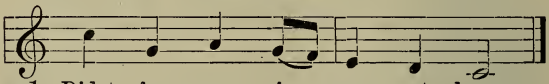

1. Didst for us in - car - nate bear.
2. Hid be - neath a form of earth.
3. Gifts of in - cense, gold and myrrh.
4. Myrrh a fu - ture tomb fore-shews.
5. Praise e - ter - nal to Thee be paid.

## 16. Stabat Mater.

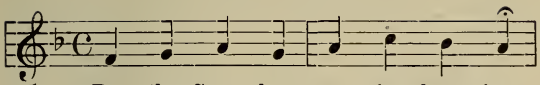

1. By the Cross her sta - tion keep - ing,
5. Who could see from tears re - frain - ing,
9. Fount of love and sa - cred sor - row,

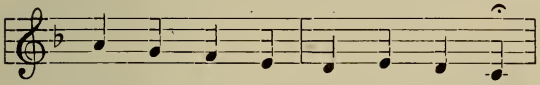

1. Stood the mourn-ful Moth - er, weep - ing,
5. Christ's dear Moth-er, un - com - plain - ing,
9. Moth - er! may my spir - it bor - row

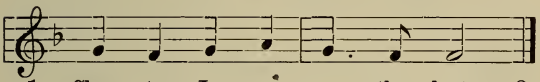

1. Close to Je - sus to the last. 2.
5. In so great a sor - row bowed? 6.
9. Sad - ness from thy ho - ly woe. 10.

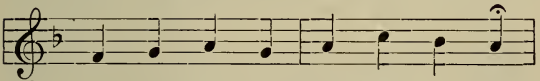

3. O that bless - ed one, grief - la - den,
7. For His peo - ple's sins th'All - Ho - ly
11. Those five wounds of Je - sus smit - ten,

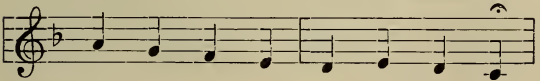

3. Bless - ed Moth - er, Bless - ed Maid - en,
7. She be - held a Vic - tim low - ly
11. Moth - er, in my heart be writ - ten,

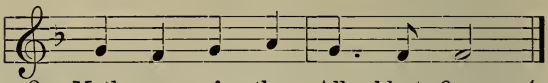

3. Moth - er of the All - blest One. 4.
7. Bleed in tor-ments, bleed and die. 8.
11. Deep as in thine own they be. 12.

13. In the passion of my Maker
Be my sinful soul partaker.
Weep till death, and weep with thee. 14.

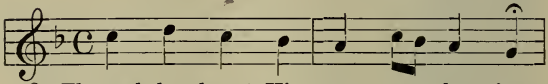

2. Through her heart His sor - row shar - ing,
6. Who, un-moved, be - hold her lan-guish
10. May my spir - it burn with - in me,

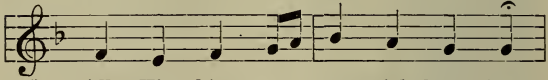

2. All His bit - ter an - guish bear - ing,
6. Un - der-neath His cross of an - guish,
10. Love my God, and great love win me

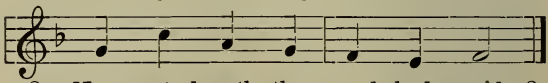

2. Now at length the sword had pass'd. 3.
6. 'Mid the fierce, un - pity - ing crowd? 7.
10. Grace to please Him here be - low. 11.

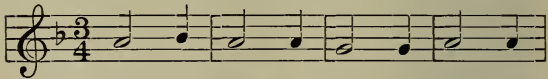

4. How she stood in des - o - la - tion
8. Saw her well - be - lov - ed ta - ken,
12. Thou, my Saviour's cross that bear - est,

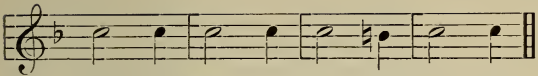

4. Up - ward gaz - ing on the pas - sion
8. Saw her Child in death for - sak - en,
12. Thou, Thy Son's re - buke that shar - est,

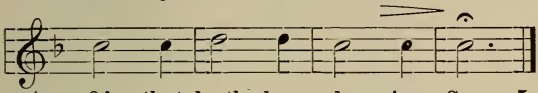

4. Of that death - less, dy - ing Son. 5.
8. Heard His last ex - pir - ing cry. 9.
12. Let me share them both with thee. 13.

14. Mine with thee be that sad station,
There to watch the great salvation,
Wrought upon th' atoning tree.

## 17. Stabat Mater.

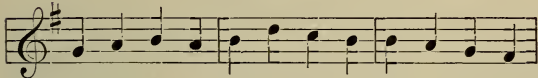

1. Stá-bat Má-ter do - lo - ró - sa Ju- xta crú-cem

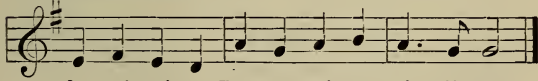

la - cri- mó- sa, Dum pendé-bat Fí - li - us.

2. Cújus ánimam geméntem,
Contristátam et doléntem
Pertransívit gládius.

3. O quam trístis et afflícta.
Fuít ílla benedícta
Máter Unigéniti!

4. Quæ mærébat, et dolébat,
Pía Máter, dúm vidébat,
Náti poénas ínclyti.

5. Quís est Hómo qui non fléret,
Mátrem Chrísti si vidéret
In tánto supplício?

6. Quís non pósset contristári,
Chrísti Mátrem contemplári
Doléntem cum Fílio?

7. Pro peccátis súæ géntis,
Vídit Jésum in torméntis,
Et flagéllis súbditum.

8. Vídit súum dúlcem nátum
Moriéndo desolátum,
Dúm emísit spíritum.

9. Eía Máter, fóns amóris,
Mé sentíre vím dolóris
Fác, ut técum lúgeam.

10. Fác ut árdeat cor méum
In amándo Chrístum Déum,
Ut síbi compláceam.

11. Sáncta Máter, ístud ágas,
Crucifíxi fíge plágas
Córdi méo válide.

12. Túi náti vulneráti,
Tam dignáti pro me páti,
Poénas mécum dívide.

13. Fac me técum píe flére,
Crucifíxo condolére,
Dónec égo víxero.

14. Juxta crúcem técum stáre,
Et me tíbi sociáre
In plánctu desídero.

15. Vírgo vírginum præclára,
Míhi jám non sís amára,
Fác me técum plángere.

16. Fác ut pórtem Chrísti mórtem,
Passiónis fac consórtem,
Et plágas recólere.

17. Fác me plágis vulnerári,
Fác me crúce inebriári
Et cruóre Fílii.

18. Flámmis ne úrar succénsus,
Per te, Vírgo, sím defénsus
In díe judícii.

19. Chríste, cúm sit hínc exíre,
Dá per Mátrem mé venire
Ad pálmam victóriæ.

20. Quándo córpus moriétur,
Fác ut ánimæ donétur
Paradísi glória. Amen.

## 18. O Faithful Cross!

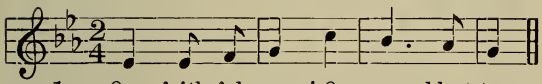

1. O faith-ful cross! O no - blest tree,
2. Bend, tow'ring tree, thy branch - es, bend,
3. On thee a - lone the Lamb was slain,
4. All glo - ry to the sa - cred Three,

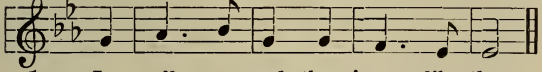

1. In all our woods there's none like thee.
2. Thy na - tive stub - born - ness sus - pend:
3. That re - con - ciled the world a - gain,
4. One un - di - vid - ed De - i - ty:

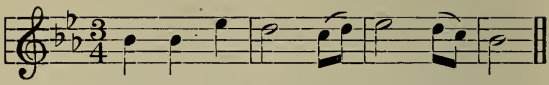

1. No earth-ly groves, no sha - dy bow'rs
2. Let not stiff na - ture use its force,
3. And when on rag - ing seas were tossed
4. To Fa-ther, Ho - ly Ghost, and Son,

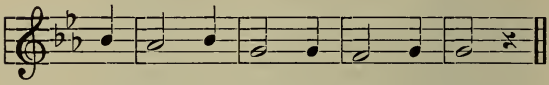

1. Pro-duce such leaves, such fruit, such flow'rs.
2. To weak - er saps have now re - course;
3. The ship-wrecked world, and man-kind lost,
4. Be e - qual praise and hom- age done:

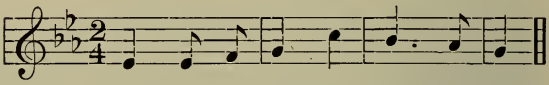

1. Sweet are the nails and sweet the wood,
2. With soft-est arms re - ceive thy load,
3. Be-sprinkled with His sa - cred gore,
4. Let the whole u - ni - verse pro-claim

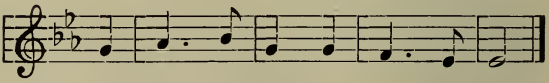

1. That bears a weight so dear, so good.
2. And gent - ly bear our dy - ing Lord.
3. Thou safe - ly broughtst them to the shore.
4. Of One and Three the glo - rious name.

## 19. O Come and Mourn.

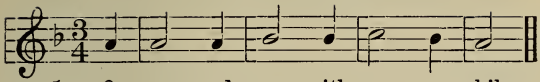

1. O come and mourn with me a - while;
2. Have we no tears to shed for Him,
3. How fast His hands and feet are nail'd;
4. O break, O break, hard heart of mine!

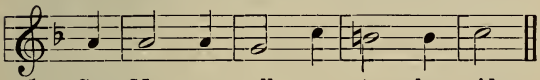

1. See, Ma - ry calls us to her side;
2. While sol - diers scoff and Jews de - ride?
3. His bless - ed tongue with thirst is tied;
4. Thy weak self - love and guilt - y pride

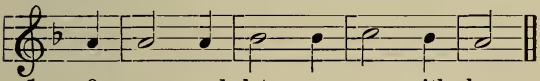

1. O come, and let us mourn with her:
2. Ah, look how pa - tient - ly He hangs:
3. His fail - ing eyes are blind with blood:
4. His Pi - late and His Ju - das were!

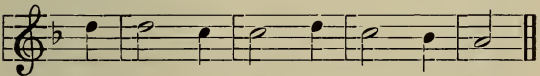

1-4. Je - sus, our Love, is cru - ci - fied,

*soft and slow.*

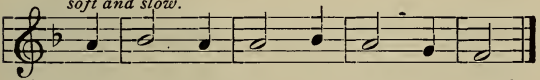

1-4. Je - sus, our Love, is cru - ci - fied!

5. O love of God! O sin of man!
In this dread act your strength is tried:
And victory remains with love;
‖: For He, our Love, is crucified. :‖

## 20. Jesus, as though Thyself wert here.

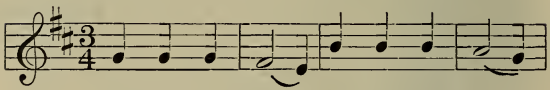

1. Je - sus! as though Thy-self wert here,
2. Hail, aw - ful Brow! Hail, thorny wreath!
3. And hail to thee, My Saviour's side;
4. Oh, by those Sacred Hands and feet

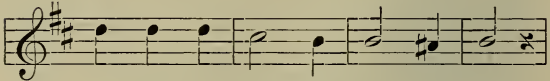

1. I draw in trem-bling sor - row near,
2. Hail, coun- te- nance now pale in death,
3. And hail to thee, Thou Wound so wide,
4. For me so man- gled! I en - treat,

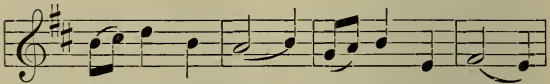

1. And hanging o'er Thy Form di - vine,
2. Whose glance but late so brightly blazed
3. Thou Wound more ruddy than — the rose,
4. My Je - sus, turn me not a - way,

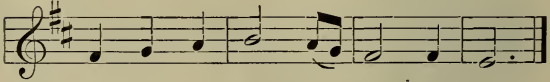

1. Kneel down to kiss these Wounds of Thine.
2. That an - gels trem - bled as they gazed.
3. True an - ti - dote of all our woes.
4. But let me here for ev - er stay.

## 21. My Jesus! Say What Wretch has Dared?

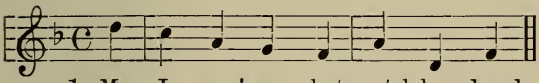

1. My Je - sus! say what wretch has dared
2. My Je - sus! whose the hands that wove
3. My Je - sus! who has mocked Thy thirst
4. My Je - sus! say, who dared to nail
5. And Ma - ry! who has murdered thus

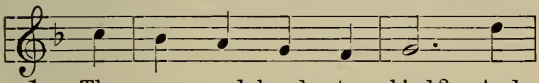

1. Thy sa - cred hands to bind? And
2. That cru - el thorn - y crown? Who
3. With vin - e - gar and gall? Who
4. Those ten - der feet of Thine? And
5. Thy lov'd and on - ly one? Can'st

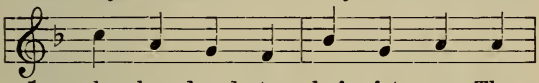

1. who has dared to buf - fet so Thy
2. made that hard and heav - y cross, Which
3. held the nails that pierced Thy hands, And
4. whose the arm that raised the lance, To
5. thou for - give the bloodstained hand That

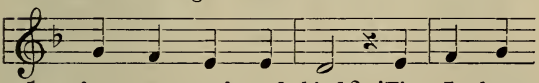

1. face so meek and kind? 'Tis I have
2. weighs Thy shoul-ders down? 'Tis I have
3. made the ham-mer fall? 'Tis I have
4. pierce that Heart di - vine? 'Tis I have
5. robbed thee of thy Son? 'Tis I have

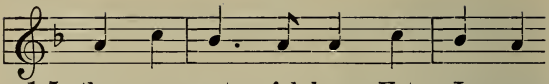

1-5. thus un - grate - ful been, Yet, Je - sus,

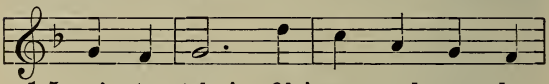

1-5. pi - ty take! Oh! spare and par - don

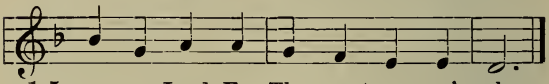

1-5. me, my Lord, For Thy sweet mer -cy's sake.

## 22. Virgin of All Virgins blest.

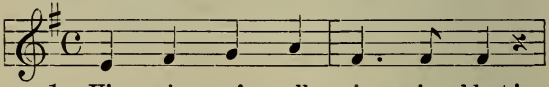

1. Vir - gin, of all vir - gins blest!
2. Wound- ed with His ev - 'ry wound,
3. Christ, when Thou shalt call me hence,

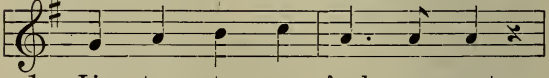

1. Lis - ten to my fond re - quest:
2. Steep my soul till it hath swooned
3. Be Thy Mo - ther my de - fence,

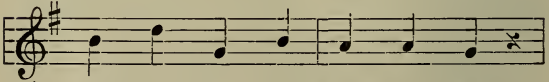

1. Let me share thy grief di - vine;
2. In His ve - ry Blood a - way;
3. Be Thy Cross my vic - to - ry;

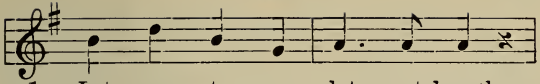

1. Let me, to my lat - est breath
2. Be to me, O Vir - gin, nigh,
3. While my bo - dy here de - lays,

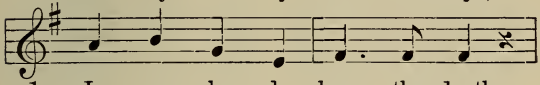

1. In my bo - dy bear the death
2. Lest in flames I burn and die,
3. May my soul Thy good - ness praise

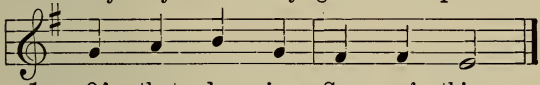

1. Of that dy - ing Son of thine.
2. In His aw - ful Judg - ment day.
3. Safe in Par - a - dise with Thee.

## 23. Jesus! All Hail.

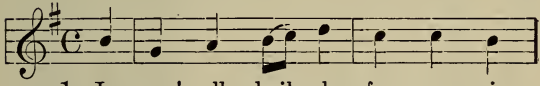

1. Je - sus! all hail, who for my sin
2. Je - sus! from out Thine o - pen side
3. Je - sus! who at this ve - ry hour
4. Je - sus! who shalt in glo - ry come

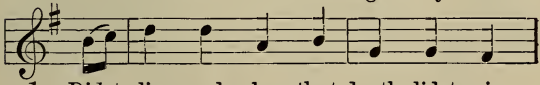

1. Didst die, and by that death didst win
2. Thou hast the thirst - y world sup - plied
3. At God's right hand in pomp and power
4. With an - gels to the fin - al doom

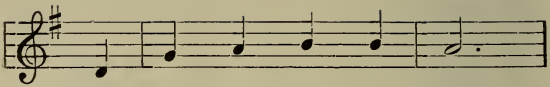

1. E - ter - nal life for me;
2. With end - less streams of love;
3. Our na - ture still dost wear,
4. Men's works and wills to weigh,

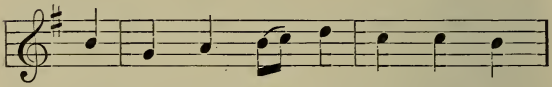

1. Send me Thy grace, good Lord, that I
2. Come ye who would your sick - ness quell,
3. Oh, let Thy Wounds still in - ter - cede
4. Since that or - deal I can - not flee,

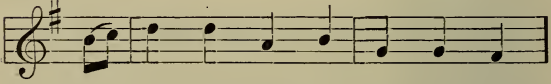

1. Un - to the world and flesh may die,
2. Draw free - ly from that sa - cred well
3. And by their sim - ple si - lence plead
4. Be pi - ti - ful, great Lord! to me

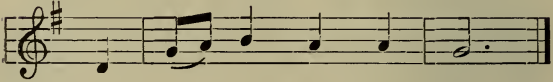

1. And hide my life with Thee.
2. It's heaven - ly vir - tues prove.
3. Thy count - less mer - its there.
4. In that tre - men - dous day.

## 24. Vexilla Regis Prodeunt.

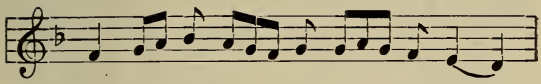

1. Ve - xíl - la re - gis pró - de - unt:
2. Quo vul- ne - rá - tus in - su - per
3. Im - plé - ta sunt quæ cón - ci - nit
4. Ar - bor de - cór - rá‿et fúl - gi - da
5. Be - á - ta, cu - jus brá - chi - is
6. O Crux, a - ve spes ú - ni - ca:
7. Te sum- ma De - us Trí - ni - tas,

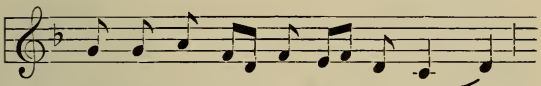

1. Ful- get cru - cis my sté - ri - um
2. Mu - cró - ne di - ro lán - ce - æ
3. Da - vid fi - dé - li cár - mi - ne,
4. Or - ná - ta Re - gis púr - pu - ra,
5. Sæ - cli pe - pén - dit pré - ti - um!
6. Hoc pas - si - ó - nis tém - po - re,
7. Col - láu-det o - mnis spi - ri - tus;

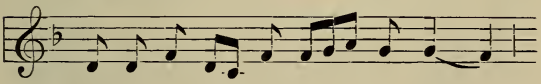

1. Quo car - ne car - nis cón - di - tor
2. Ut nos la - vá - ret crí - mi - ne,
3. Dicens: In na - ti - ó - ni - bus
4. E - léc - ta di - gno stí - pi - te
5. Sta - té - ra fa - cta cór - po - ris,
6. Au - ge pi - is ju - stí - ti - am,
7. Quos per Cru - cis my- sté - ri - um

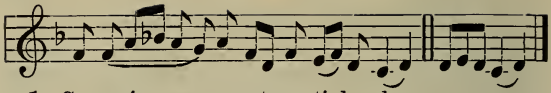

1. Su - spén - sus est pa- tí- bu - lo.
2. Ma-ná - vit undá et sánguine.
3. Re-gná - vit a li-gno De-us.
4. Tam san - cta membra tán-ge-re.
5. Præ-dám - que tu- lit tár-ta - ri.
6. Re- ís - que do - na vé-ni-am.
7. Sal-vas, re- ge per sæ-cu-la. A - men.

---

Easter.

## 25. Christ is Risen from the Dead.

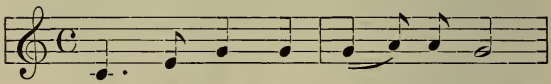

1. Christ is ris - en from the dead,
2. An - gels clad in snow - y white,
3. Man was but a slave be - fore,

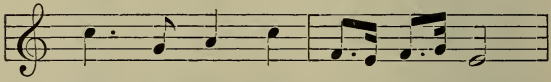

1. Ris - en as He tru - ly said;
2. Com - ing from the realms of light,
3. Man is free for ev - er - more,

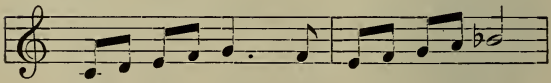

1. Praise the Lord with grate - ful voice,
2. Bid us sing with grate - ful voice,
3. Heav'n and earth, with grate - ful voice,

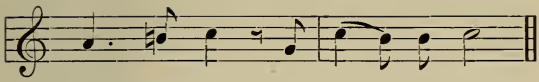

1. Bless His name, re - joice, re - joice!
2. Bid us all re - joice, re - joice!
3. Bid us all re - joice, re - joice!

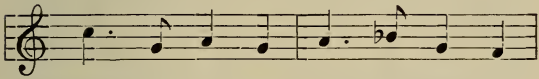

1-3. Re - sur - re - xit, Si - cut di - xit,

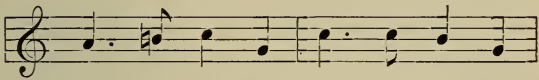

1-3. Al - le - lu - ia, Al - le - lu - ia,

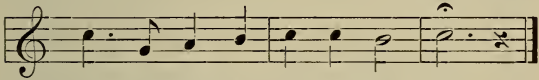

1-3. Al - le - lu - ia, Al - le - lu - ia.

## 26. All Hail, Great Conqueror!

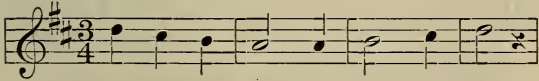

1. All hail, great Con - quer - or, all hail!
2. Thou cam-est at the dawn of day,
3. The ev - er - last - ing God - head lay
4. They worshipped Thee, those ransomed souls,
5. They worshipped while the beau-teous Soul

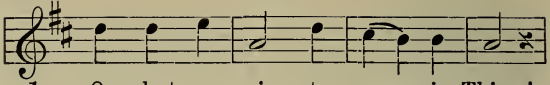

1. O, what a vic - to - ry is Thine!
2. Ar - mies of souls a - round Thee were,
3. Shroud-ed with - in those limbs di - vine,
4. With the fresh strength of love set free;
5. Paused by the Bo - dy's wounded side:

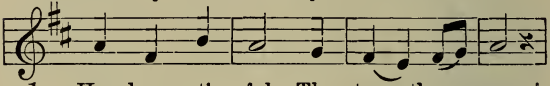

1. How beau - ti - ful Thy strength ap- pears!
2. Blest spir - its throng to wor - ship Thee
3. Nor left un - ten - ant - ed one hour
4. They worshipped joy - ous - ly and thought
5. Bright flashed the cave, be - fore them stood

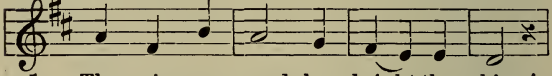

1. Thy crim-son wounds how bright they shine!
2. In Flesh now glo - ri - fied and fair.
3. That Sa - cred Hu - man Heart of Thine.
4. Of Ma - ry while they looked on Thee.
5. The liv - ing Je - sus glo - ri - fied.

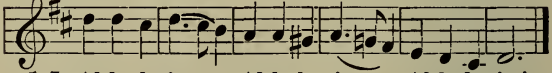

1-5. Al-le -lu-ja,. . . Al-le-lu - ja,. . . Al-le-lu- ja!

## 27. Alleluia, Lapis revolutus est.

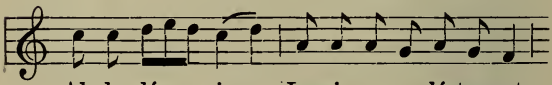

Al - le - lú - ia, La-pis re- vo- lú-tus est,

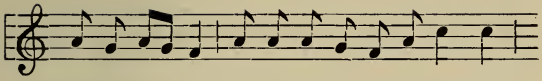

Al - le - lu - ia, ab o - sti - o mo-nu-men-ti,

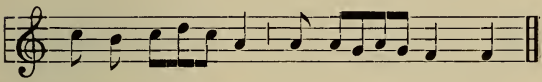

Al - le - lu - ia, Al - le - lu - ia.

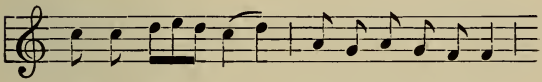

Al - le - lu - ia. Quem quæ-ris mu-li-er?

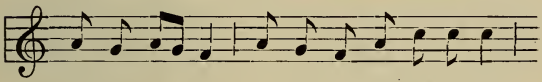

Al - le - lu - ia, vi-ven-tem cum mor-tu-is?

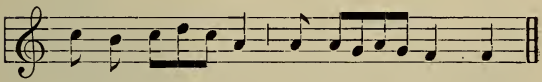

Al - le - lu - ia, Al - le - lu - ia.

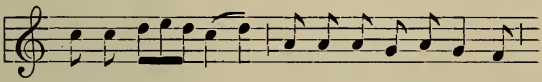

Al- le - lu - ia, no - li fle-re Ma-ri - a,

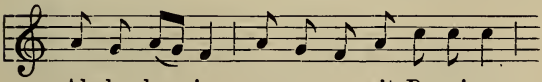

Al - le - lu - ia; re-sur - re - xit Do-mi-nus,

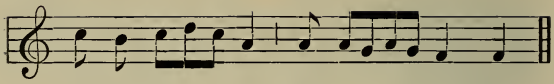

Al - le - lu - ia, Al - le - lu - ia.

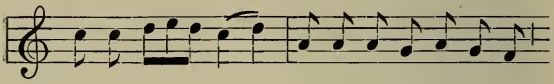

Al - le - lu - ia, Ti - bi sit in sæ - cu - la,

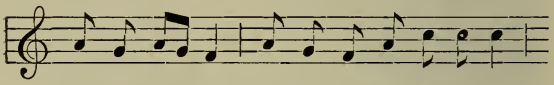

Al - le - lu - ia, O Rex Chri - ste, glo - ri - a,

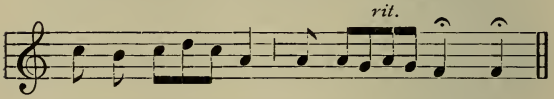


Al - le - lu - ia, Al - le - lu - ia.

## 28. The Story of the Resurrection.

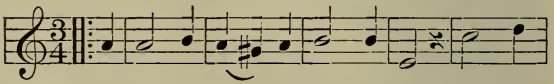

Al - le - lú - ia, al - le - lú - ia, al - le -

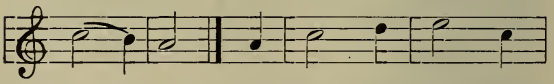

- lú - ia!

1. O sons and daugh - ters,
2. On Sun - day morn, at
3. An an - gel clad in
4. That night th'a - pos - tles

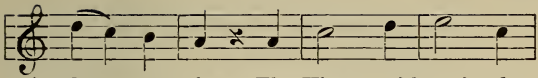

1. let us sing: The King of heav'n, the
2. break of day, The faith - ful wom - en
3. white they see, Who sat and spake un-
4. met in fear, A - midst them came the

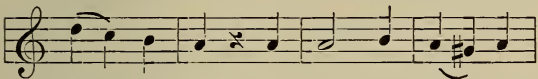

1. glo - rious King, To - day is ris - en
2. went their way To seek the tomb where
3. to the three, "Your Lord doth go to
4. Lord most dear, And said, "My peace be

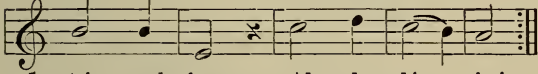

1. tri - umph - ing. Al - le - lú - ia!
2. Je - sus lay. Al - le - lú - ia!
3. Gal - i - lee." Al - le - lú - ia!
4. on all here." Al - le - lú - ia!

5. When Didymus the tidings heard,
He doubted if it were the Lord,
Until He came and spake the word:
Allelúia!

6. "My piercéd side, O Thomas, see;
My hands, My feet I show to thee;
Not faithless, but believing be."
Allelúia!

7. No longer Thomas then denied;
He saw the feet, the hands, the side;
"Thou art my Lord and God," he cried.
Allelúia!

8. How blest are they who do not see,
And yet whose faith is firm in Thee,
For they shall live eternally,
Allelúia!

9. On this most holy day of days,
To Thee our heart and voice we raise
In laud, and jubilee, and praise.
Allelúia!

10. Glory to Father and to Son,
Who has for us the vict'ry won,
And Holy Ghost; blest Three in One.
Allelúia!

(To the same music.)

## 29. O Filii et Fillæ.

1. O fílii et fíliæ
Rex cœléstis, Rex glóriæ,
Morte surréxit hódie.
Allelúia.

2. Et María Magdaléne,
Et Jacóbi, et Salóme
Venérunt corpus úngere.
Allelúia.

3. A Magdaléna móniti,
Ad óstium monuménti
Duo currunt discípuli.
Allelúia.

4. Sed Joánnes Apóstolus
Cucúrrit Petro cítius:
Ad sepúlchrum venit prius.
Allelúia.

5. In albis sedens Angelus
Respóndit muliéribus,
Quia surréxit Dóminus.
Allelúia.

6. Discípulis adstántibus,
In médio stetit Chrístus
Dicens: Pax vobis ómnibus.
Allelúia.

7. Postquam audívit Dídymus,
Quia surréxerat Jesus,
Remánsit fide dúbius.
Allelúia.

8. Vide, Thoma, vide manus,
Vide pedes, vide latus:
Noli esse incrédulus.
Allelúia.

9. Quando Thomas Christi latus,
Pedes vidit atque manus,
Dixit: Tu es Deus meus.
Allelúia.

10. Beáti qui non vidérunt,
Et firmiter credidérunt:
Vitam ætérnam habébunt.
Allelúia.

11. In hoc festo sanctíssimo
Sit laus et jubilátio:
Benedicámus Dómino.
Allelúia.

12. De quibus nos humíllimas,
Devótas atque débitas
Deo dicámus grátias.
Allelúia.

## 30. The Three Holy Women.

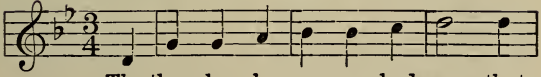

The three ho - ly wo- men had gone that

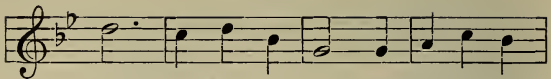
day, Al - le - lu - ia! Sing al - le - lu -

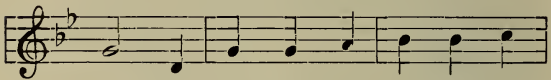
ia! To see where the cru - ci - fied

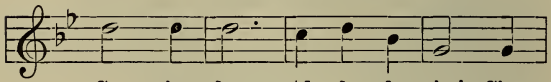
Sa - viour lay, Al - le - lu - ia! Sing

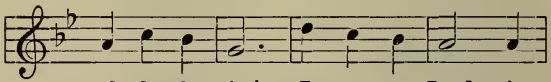
al - le - lu - ia! Je - sus, our Lord, is

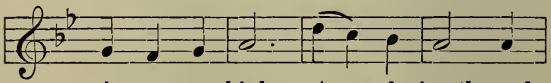
ris - en on high, An - gels sing through-

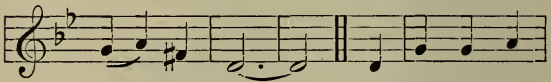
out the sky... The three ho - ly

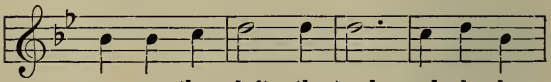
wo-men then left the tomb, al - le - lu -

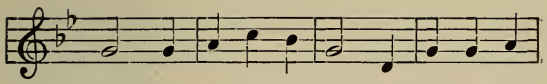

ia! Sing al - le - lu - ia! They hastened to

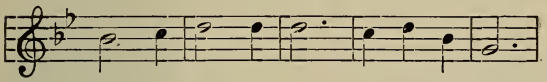

Si - mon Pe- ter's home, al - le - lu - ia!

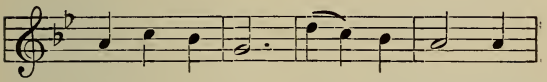

al - le - lu - ia! He, who slum-bered

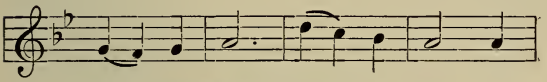

in the grave, Is ex - alt - ed

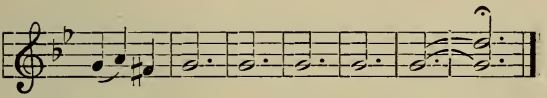

now to save, al - le - lu - jah....

## 31. The Rock is From the Grave Revolved.

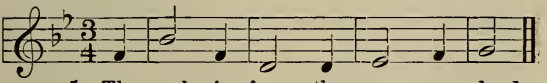

1. The rock is from the grave re-volved,
2. Re - joice and tri- umph, young and old,
3. I know that my Re - deem - er lives,

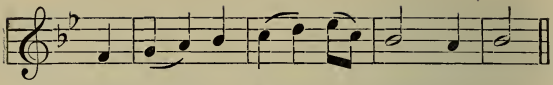

1. The might-y guard-ian, stern and hard:
2. The sun of Hope haste to a-dore
3. And reigns en-throned a-bove the skies;

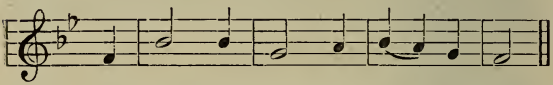

1. How couldst thou, stone, but be re-solved
2. The Lord is ris'n as He fore-told,
3. He will re-vive my dust a-gain,

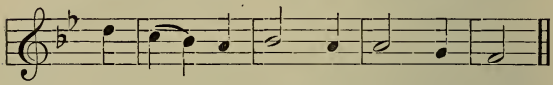

1. Thy-self E-ter-nal Life to guard?
2. And o-pen stands heav'n's long closed door.
3. And bid my bo-dy live and rise.

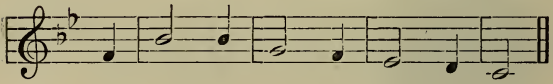

1. Re-joice and tri-umph! Death is slain
2. The day has dawned, and souls are freed
3. Then clothed in my own glo-rious flesh

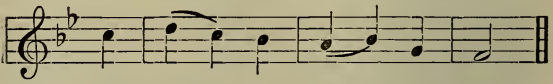

1. By God's al-might-y sword,
2. From Sa-tan's gloom-y sway:
3. I shall be-hold His face;

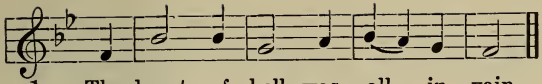

1. The boast of hell, was all in vain,
2. Who can the ris - ing Sun im - pede
3. That hope now in my bos - om glows

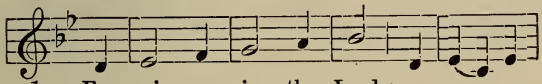

1. For ri - sen is the Lord.
2. To tra - vel now his way. } Al - le - lu -
3. And cheers my ling'ring days.

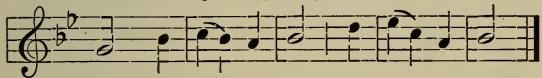

1-3. ia! al - le - lu - ia! al - le - lu - ia!

## 32. Victimæ paschali laudes.

Seq. I.

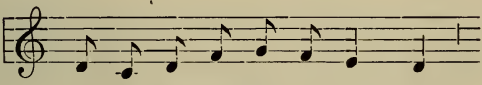

Vi - cti - mæ pa-schá - li lau - des *

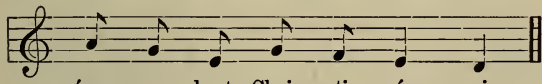

ím - mo - lent Chri - sti - á - ni:

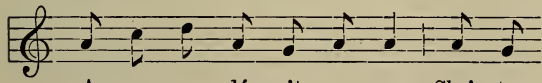

A - gnus re - dé - mit o - ves: Chri - stus

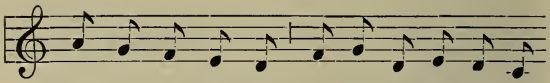

ín - no- cens Pá - tri re- con- ci - li - á - vit

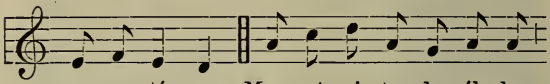

pec- ca - tó - res. Mors et vi - ta du - él - lo

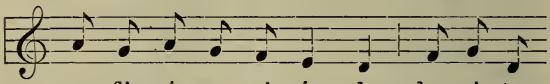

con - fli - xé - re mi - rán - do: dux vi - tæ

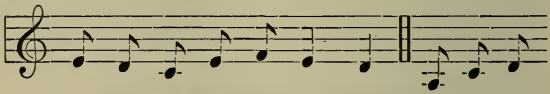

mór - tu - us, re-gnat vi - vus. Dic no- bis

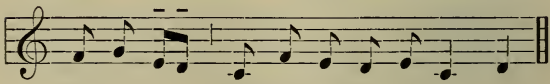

Ma - rí - a, quid vi - dí - sti in vi - a?

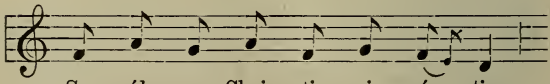

Se - púl - crum Chri - sti vi - vén - tis,

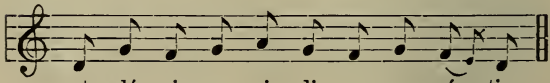

et gló - ri - am vi - di re - sur - gén - tis:

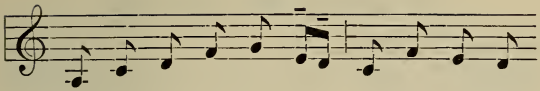

An - gé - li - cos te - stes su - dá - ri - um,

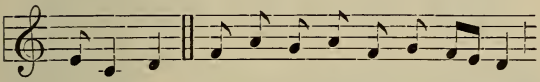

et vé - stes. Sur-ré-xit, Chri-stus spes me - a:

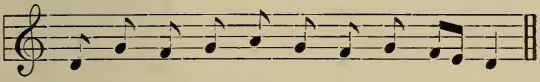

præ - cé - det su - os in Ga - li - læ - am.

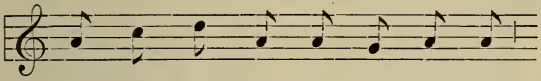

Sci - mus Chri - stum sur - re - xis - se

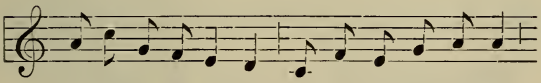

a mór-tu - is ve - re: tu no - bis, vi-ctor Rex,

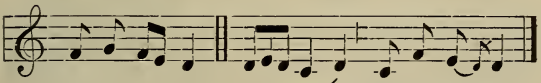

mi- se- ré - re. A - men. Al- le - lú - ia.

## 33. Aeterna Rex Altissime.

*f Maestoso.*

1. Æ - tér - ne Rex, æ - tér - ne
2. Sis i - pse no - strum, i - pse
3. Je - su, ti - bi, Je - su, ti -

*p*

1. Rex al - tís - si - me, Red - ém - ptor
2. no - strum gáu - di - um, Ma - nens O -
3. bi sit gló - ri - a, Qui vi - ctor

1. et fi - dé - li - um, Cui mors per -
2. lym - po præ - mi - um, Mun - di re -
3. in cœ - lum red - is, Cum Pa - tre, et

*stringendo.*

1. ém - pta dé - tu - lit, dé - tu - lit
2. gis qui fá - bri - cam, fá - bri - cam,
3. al - mo Spí - ri - tu, Spí - ri - tu,

1. Summæ tri- úm-phum gló - ri - æ.
2. Mun-dá-na vin-cens gáu - di - a.
3. In sem- pi - tér - na sæ - cu - la. A - men.

## 34. Lift Up, Ye Princes.

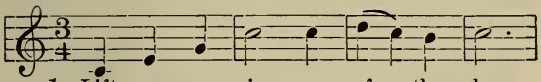

1. Lift up, ye princ - es of the sky,—
2. The Lord of strength and matchless might,
3. Who is the King of Glo - ry? Tell,

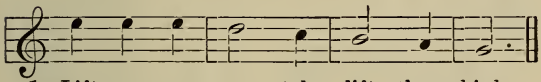

1. Lift up your por - tals, lift them high;
2. The Lord all - con-qu'ring in the fight;
3. O ye who sing His praise so well.

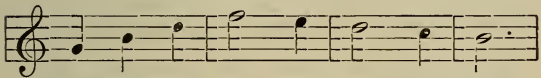

1. And you, ye ev - er - last - ing gates,
2. Lift, lift your por - tals, lift them high,
3. The Lord of hosts, the Lord most high,

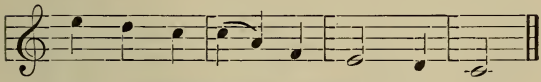

1. Back on your gold - en hing - es fly.
2. Ye princ - es of the con- quered sky.
3. Al-might - y King of the con- quered sky.

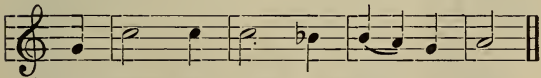

1. For lo, the King of Glo - ry waits
2. And, you, ye ev - er - last - ing gates,
3. Lift up, ye princ - es of the sky,—

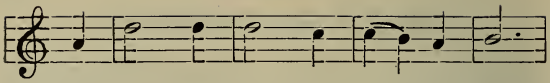

1. To en - ter in vic - to - rious - ly.
2. Back on your gold - en hing - es fly;
3. Lift up your por - tals, lift them high;

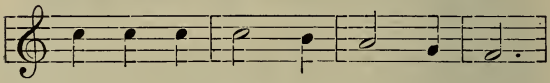

1. Who is this King of Glo - ry? Tell,
2. For lo, the King of Glo - ry waits,
3. And you, ye ev - er - last - ing gates,

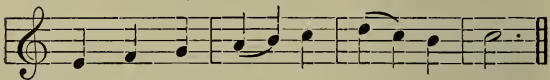

1. O ye who sing His praise so well.
2. The Lord of hosts, the Lord most high.
3. Back on your gold - en hing - es fly.

---

Pentecost.

## 35. Come, Holy Ghost.

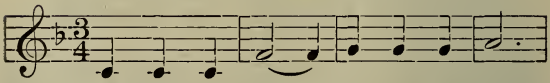

1. Come, Ho - ly Ghost, Cre - a - tor blest,
2. O Com - fort - er, to Thee we cry;
3. Thy light to ev - 'ry sense im - part,
4. Praise we the Fa - ther and the Son,

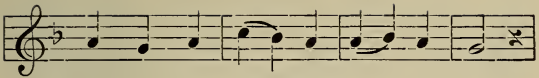

1. And in our souls take up Thy rest;
2. Thou heav'nly gift of God Most High;
3. And shed Thy love in ev - 'ry heart,
4. And Ho - ly Spir - it with Them One;

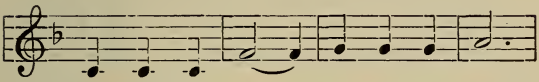

1. Come with Thy grace and heav'nly aid
2. Thou Fount of life, and Fire of love,
3. The weak-ness of our flesh sup - ply
4. And may the Son on us be - stow

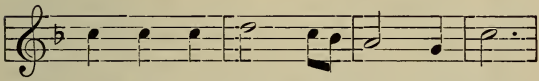

1. To fill the hearts which Thou hast made,
2. And sweet A - noint - ing from a - bove,
3. With strength and cour- age from on high,
4. The gifts that from the Spir - it flow,

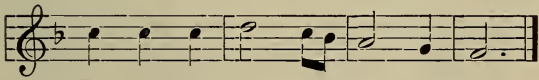

1. To fill the hearts which Thou hast made.
2. And sweet A - noint - ing from a - bove.
3. With strength and cour-age from on high.
4. The gifts that from the Spir - it flow.

## 36. Veni Creator.

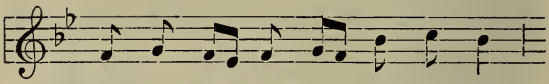

1. Ve - ni Cre - á - tor Spí - ri - tus,
2. Qui Pa - rá - cli - tus dí - ce - ris,
3. Tu se - pti - fór - mis mú - ne - re,
4. Ac - cén - de lu - men sén - si - bus,
5. Ho - stem re - pél - las lón - gi - us,
6. Per te sci - á - mus da Pa - trem
7. Sit laus Pa - tri cum Fí - li - o,

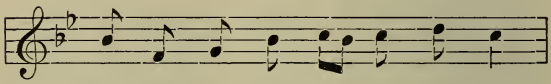

1. Men - tes tu - ó - rum ví - si - ta:
2. Do - num De - i al - tís - si - mi,
3. Dex - træ De - i tu dí - gi - tus,
4. In - fún - de a - mó - rem cór - di - bus,
5. Pa - cém - que do - nes pró - ti - nus;
6. No - scá - mus at - que Fí - li - um,
7. San - cto si - mul Pa - rá - cli - to,

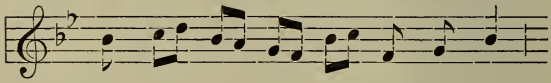

1. Im - ple su - pér - na grá - ti - a
2. Fons vi - vus, i - gnis, cá - ri - tas,
3. Tu ri - te pro - mís - sum Pa - tris,
4. In - fír - ma no - stri cór - po - ris
5. Du - ctó - re sic te præ - vi - o,
6. Te u - tri - ús - que Spí - ri - tum
7. No - bís - que mit - tat Fí - li - us

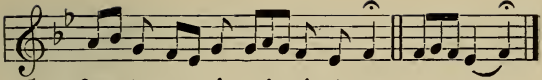

1. Quæ tu cre - á - sti pé - cto - ra.
2. Et spi - ri - tá - lis ún - cti - o.
3. Ser - mó - ne di - tans gút - tu - ra.
4. Vir - tú - te fir - mans pér - pe - ti.
5. Vi - té - mus o - mne nó - xi - um.
6. Cre - dá - mus o - mni témpo - re.
7. Cha - rís - ma San - cti Spí - ri - tus. A - men.

## 37. Veni Sancte Spiritus.

Seq. I.

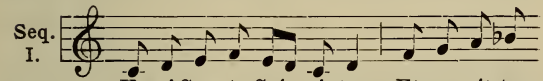

Ve - ni Sancte Spí - ri - tus, Et e - mít - te

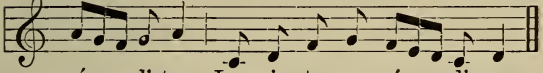

cœ - li - tus Lu - cis tu - æ rá - di - um.

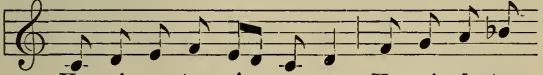

Ve - ni pa - ter páu - pe - rum, Ve - ni da - tor

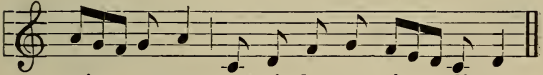

mú - ne - rum, ve - ni lu - men cór - di - um.

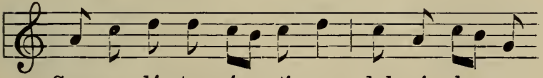

Con - so - lá - tor ó - pti - me, dul - cis ho - spes

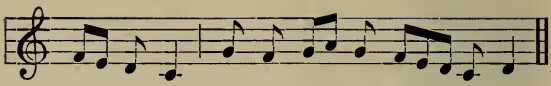

á - ni - mæ, dul - ce re - fri - gé - ri - um.

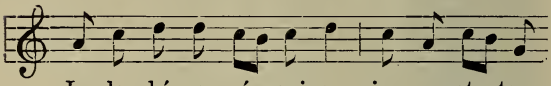

In la - bó - re ré - qui - es, in æ - stu tem -

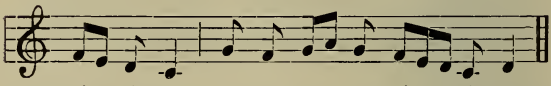

pé - ri - es, in fle - tu so - lá - ti - um.

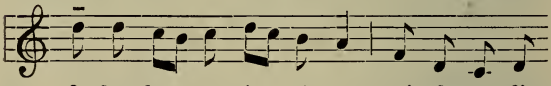

O lux be - a - tís - si - ma, ré - ple cor - dis

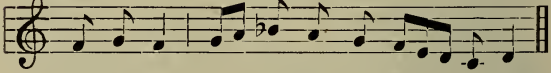

ín - ti - ma tu - ó - rum fi - dé - li - um.

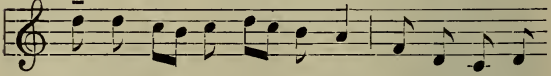

Si - ne tu - o nú - mi - ne, ni - hil est in

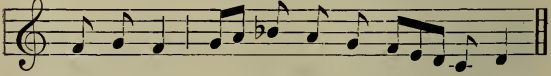

hó - mi - ne, ni - hil est in - nó - xi - um.

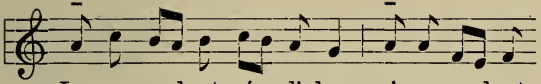

La -va quod est sór - di-dum, ri- ga quod est

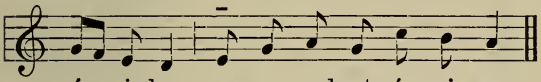

á - ri- dum, sa - na quod est sáu - ci - um.

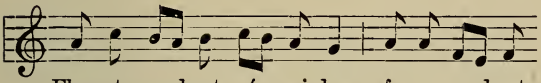

Fle - cte quod est rí - gi-dum, fo -ve quod est

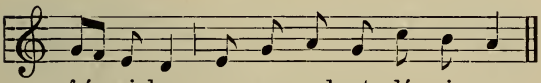

frí - gi-dum, re - ge quod est dé - vi - um.

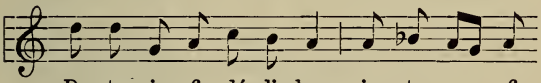

Da tu - is fi - dé - li - bus, in te con - fi -

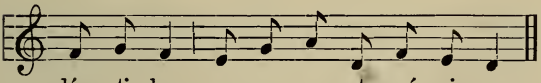

dén - ti - bus, sa-crum se - pte - ná - ri - um.

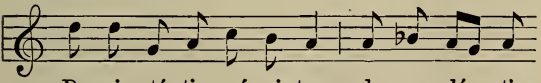

Da vir - tú- tis mé - ri- tum, da sa - lú - tis

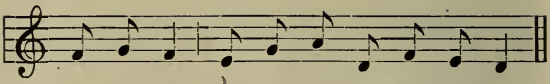

éx - i - tum, da per - én - ne gáu - di - um.

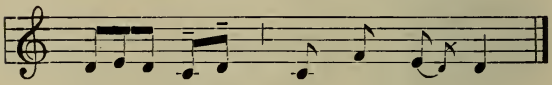

A - men. Al - le - lú - ia.

---

Blessed Trinity.

## 38. O Thou, Immortal Light Divine.

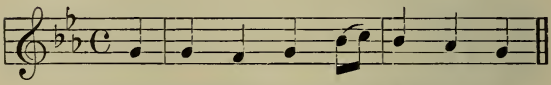

1. O Thou, im - mor - tal Light di - vine!
2. Fa - ther! in ma - jes - ty enthroned!
3. As from the Fa - ther in - cre - ate,
4. O Lord, most ho - ly, wise and just!
5. Thou sole - ly didst the worlds cre - ate,
6. To Fa - ther, Son and Ho - ly Ghost,

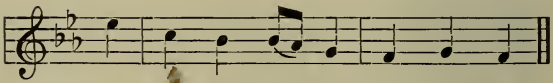

1. Dread Tri - ni - ty in u - ni - ty!
2. Thee we con - fess with Thy dear Son;
3. His Son and Word e - ter - nal came;
4. Au - thor of na - ture! God of grace!
5. Sub - sis - ting still by Thy de - cree;
6. Tri - u - nal Lord of earth and Heav'n!

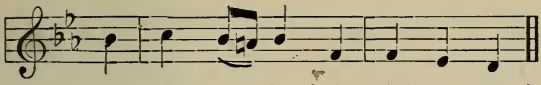

1. Al - might - y One! Al- might -y Trine!
2. Thee, Ho - ly Ghost! e - ter - nal Bond
3. So too, from Each the Pa - ra - clete
4. Grant that as now in Thee we trust,
5. Thou art the light, the glo - ry great
6. From earth and from the heaven-ly host

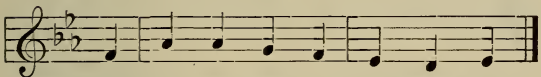

1. Give ear to Thy cre - a - tion's cry!
2. Of love u - nit - ing Both in One.
3. Pro - ceeds in De - i - ty the same.
4. So we may see Thee face to face.
5. And prize of all who hope in Thee.
6. Be sem - pi - ter - nal glo - ry given!

---

Corpus Christi.

## HYMNS FOR THE PROCESSION.

### 39. Sacris Solemniis.

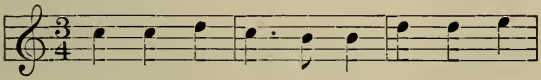

1. Sa - cris so - lé - mni - is jun - cta sint
2 No - ctis re - có - li - tur cœ - na no -
3. De - dit fra - gí - li - bus cór - po - ris
4. Pa - nis an - gé - li - cus fit pa - nis

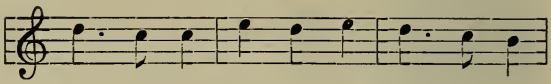

1. gáu - di - a, Et ex præ - cór - di - is
2. vís - si - ma. Qua Chri - stus cré - di - tur
3. fér - cu - lum, De - dit et trís - ti - bus
4. hó - mi - num; Dat pa - nis cóe - li - cus

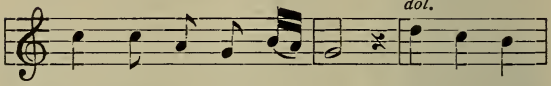


1. so - nent præ - có - ni - a, Re - cé - dant
2. a - gnum et á - zy - ma De - dís - se
3. sán - gui - nis pó - cu - lum, Dicens, "Ac -
4. fi - gú - ris tér - mi - num; O res mi -

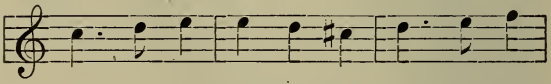

1. vé - te - ra, no - va sint ó - mni - a,
2. frá - tri - bus, ju - xta le - gí - ti - ma
3. cí - pi - te, quod tra - do vá - scu - lum,
4. rá - bi - lis! man - dú - cat Dó - mi - num

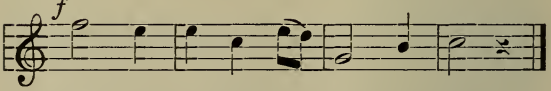


1. Cor - da, vo - ces et o - pe - ra.
2. Pri - scis in - dúl - ta pá - tri - bus.
3. O - mnes ex e - o bí - bi - te."
4. Pau - per, ser - vus et hú - mi - lis.

## 40. Verbum supernum prodiens.

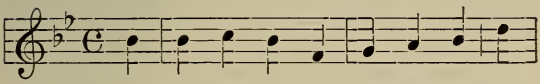

1. Ver-bum su-pér-num pró-di-ens, Nec
2. In mor-tem a di-scí-pu-lo Su-
3. Qui-bus sub bi-na spé-ci-e Car-
4. Se na-scens de-dit só-ci-um, Con-
5. O sa-lu-tá-ris hó-sti-a, Quæ
6. U-ni tri-nó-que Dó-mi-no Sit

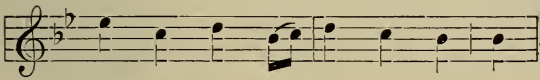

1. Pa-tris lin-quens dex-te-ram Ad
2. is tra-dén-dus æ-mu-lis, Pri-
3. nem de-dit et sán-gui-nem; Ut
4. vé-scens in e-dú-li-um, Se
5. cœ-li pan-dis ó-sti-um, Bel-
6. sem-pi-tér-na gló-ri-a: Qui

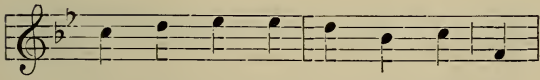

1. o-pus su-um éx-i-ens, Ve-
2. us in vi-tæ fér-cu-lo Se
3. dú-pli-cis sub-stán-ti-æ To-
4. mó-ri-ens in pré-ti-um, Se
5. la pre-munt ho-stí-li-a, Da
6. vi-tam si-ne tér-mi-no No-

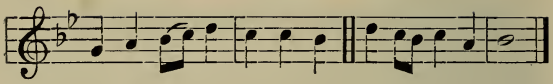

1. nit ad vi - tæ vé-spe-ram.
2. tra- di - dit di - scí-pu-lis.
3. tum ci - ba- ret hó-mi-nem.
4. re-gnans dat in præmium.
5. ro - bur, fer au - xí- li- um.
6. bis do - net in pá-tri - a. A - men.

## 41. Pange lingua.

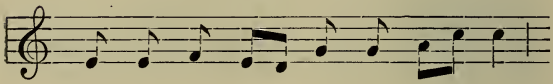

1. Pan - ge lin - gua glo - ri - ó - si
2. No - bis da - tus, no - bis na - tus
3. In su - pré - mæ no - cte cœ - næ
4. Ver- bum ca - ro, pa - nem ve - rum
5. Tan- tum er - go Sa - cra- mén - tum
6. Ge - ni - tó - ri, Ge - ni - tó - que

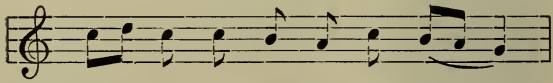

1. Cór - po - ris my - sté - ri - um,
2. Ex in - tá - cta Vír - gi - ne,
3. Re - cúm-bens cum frá - tri - bus,
4. Ver - bo car - nem éf - fi - cit:
5. Ve - ne - ré - mur cér - nu - i:
6. Laus et ju - bi - lá - ti - o,

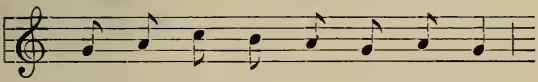

1. San - gui - nís - que pre - ti - ó - si,
2. Et in mun - do con - ver - sá - tus,
3. Ob - ser - vá - ta le - ge ple - ne
4. Fit - que san - guis Chri - sti me - rum,
5. Et an - tí - quum do - cu - mén - tum
6. Sa - lus, ho - nor, vir - tus quo - que

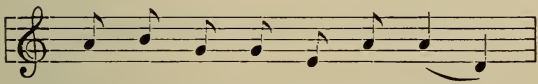

1. Quem in mun - di pré - ti - um
2. Spar - so ver - bi sé - mi - ne
3. Ci - bis in le - gá - li - bus,
4. Et si sen - sus dé - fi - cit,
5. No - vo ce - dat rí - tu - i:
6. Sit et be - ne - dí - cti - o:

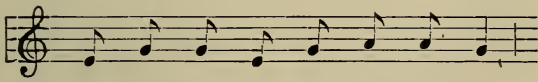

1. Fru - ctus ven - tris ge - ne - ró - si
2. Su - i mo - ras in - co - lá - tus
3. Ci - bum tur - bæ du - o - dé - næ
4. Ad fir - mán - dum cor sin - cé - rum
5. Præ - stet fi - des sup - ple - mén - tum
6. Pro - ce - dén - ti ab u - tró - que

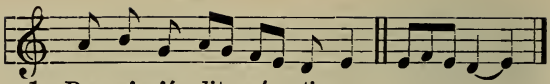

1. Rex ef - fú - dit gén - ti - um.
2. Mi - ro clau - sit ór - di - ne.
3. Se dat su - is má - ni - bus.
4. So - la fi - des súf - fi - cit.
5. Sén - su - um de - fé - ctu - i.
6. Com-par sit lau - dá - ti - o. A - men.

℣. Panem de cœlo præstitísti eis. (T. P. Allelúja.)
℟. Omne delectaméntum in se habéntem. (T. P. Allelúja.)

## 42. Lauda Sion Salvatorem.

Seq. VII.

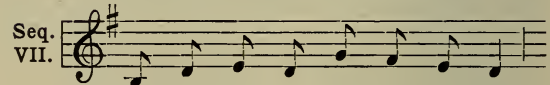

Lau - da Si - on Sal - va - tó - rem,

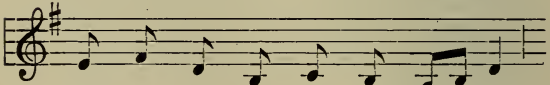

Lau - da du - cem et pa - stó - rem,

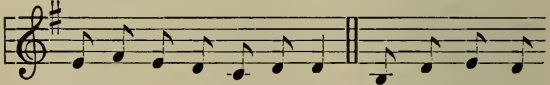

In hymnis et cán - ti - cis. Quan-tum pot - es,

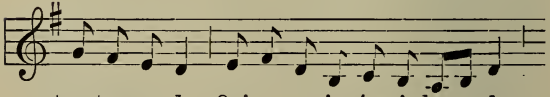

tan-tum au-de : Qui-a ma-ior ómni lau - de,

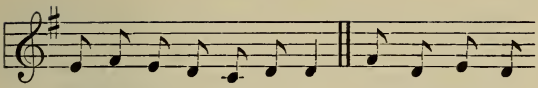

Nec lau- dá - re súf - fi - cis. Lau -dis the -ma

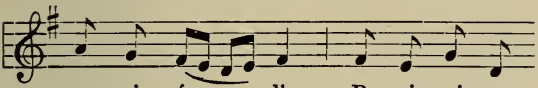

spe - ci - á - lis, Pa - nis vi - vus

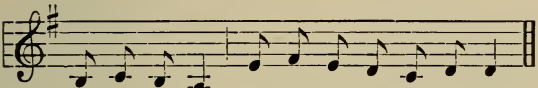

et vi - tá - lis Hó- di - e pro- pó - ni -tur.

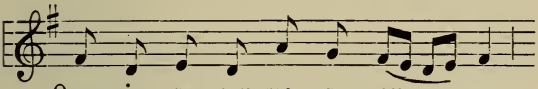

Quem in sa - cræ men - sa cœ - næ,

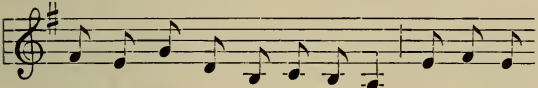

Tur - bæ fra-trum du - o - dé- næ Da-tum non

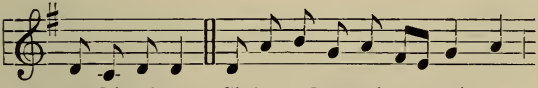

am-bí - gi-tur. Sit laus plena, sit so - nó - ra

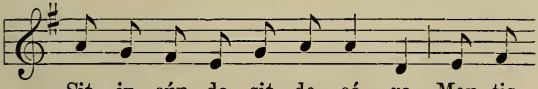

Sit iu - cún - da, sit de - có - ra Men -tis

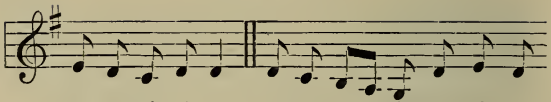

iu - bi- lá - ti - o. Di- es e - nim so - lé-mnis

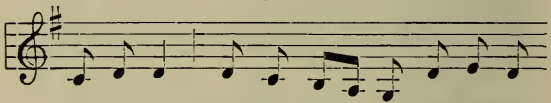

á - gi - tur, In qua men - se pri- ma re -

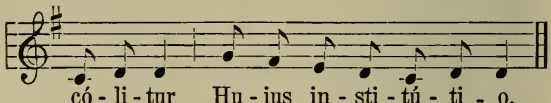

có - li - tur Hu - ius in - sti - tú - ti - o.

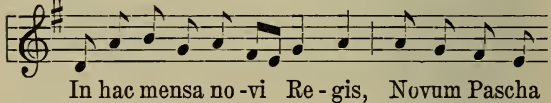

In hac mensa no -vi Re - gis, Novum Pascha

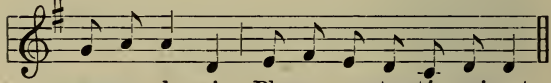

no -væ le - gis, Pha-se ve -tus tér - mi-nat.

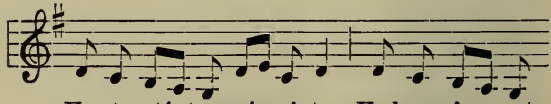

Ve - tu- stá- tem nó - vi- tas, Umbram fu - gat

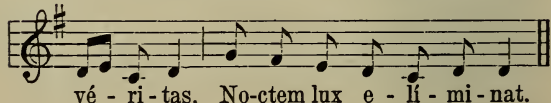

vé - ri - tas, No-ctem lux e - lí - mi - nat.

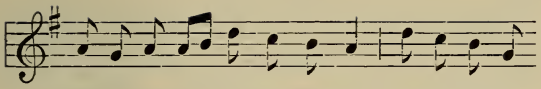

Quod in cœ- na Christus ges- sit Fa-ci-éndum

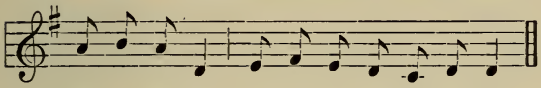

hoc exprés - sit in su - i me- mó- ri - am.

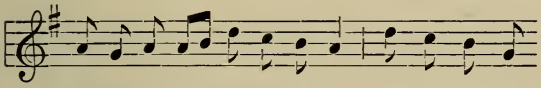

Do-cti sa - cris in- sti- tú- tis, Panem, vinum

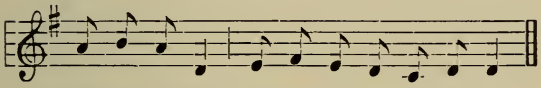

in sa - lú - tis Con-se - crá-mus hó- sti- am.

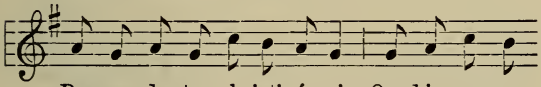

Dogma da- tur christi- á - nis, Quod in carnem

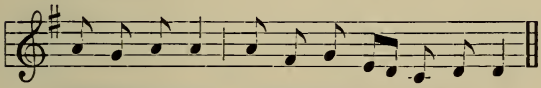

transit pa- nis, Et vi-num in sángui-nem.

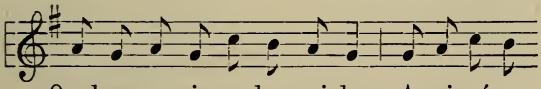

Quod non ca-pis, quod non vi-des, A - ni-mó-sa

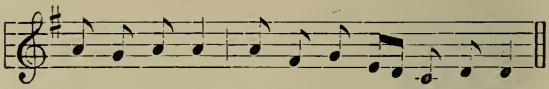

firmat fi - des, Præ-ter re - rum ór - di-nem.

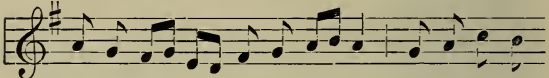

Sub di - vér- sis spe-ci - é - bus, Signis tantum,

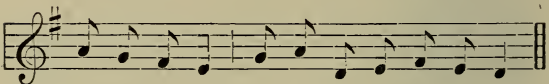

et non re -bus, Latent res ex - í - mi - æ.

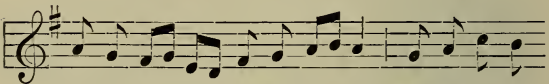

Ca- ro ci - bus, sanguis po-tus : Manet tamen

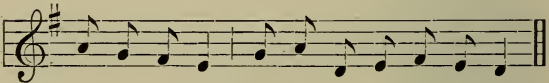

Chri-stus to - tus Sub u - trá-que spé -ci - e,

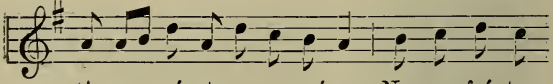

A su - mén-te non concísus, Non confráctus,

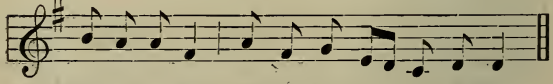

non di -ví- sus : In - te- ger ac - cí - pi- tur.

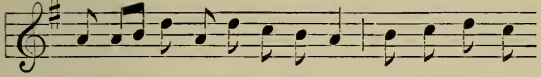

Su - mit u-nus, sumunt mille : Quantum i - sti,

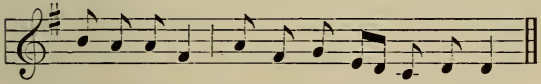

tantum il - le : Nec sumptus con-sú - mi- tur,

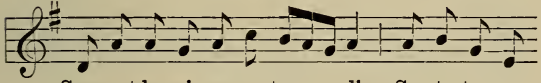

Sumunt bo-ni, sumunt ma - li : Sor-te ta-men

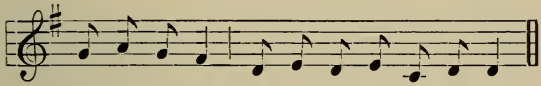

in - æ- quá- li, Vi - ta vel in - tér - i - tus.

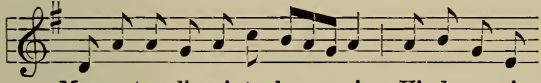

Mors est malis, vi- ta bo - nis : Vi- de pa- ris

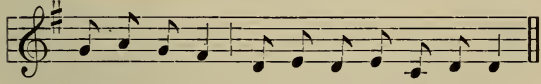

sumpti - ó - nis Quam sit dis- par éx - i - tus.

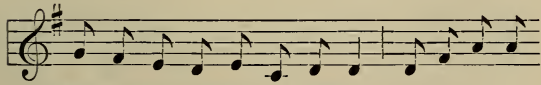

Fra-cto de-mum sa -cra-ménto, Ne va-cíl-les,

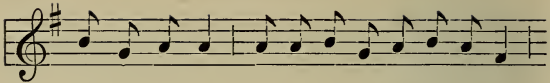

sed me-ménto Tantum es-se sub fragménto,

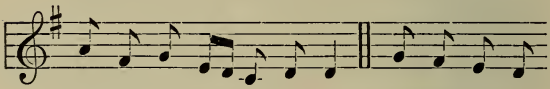

Quantum to - to té - gi- tur. Nul-la re - i

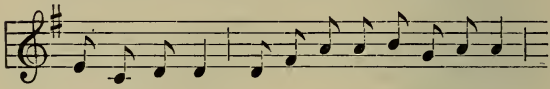

fit scis - sú - ra : Si-gni tantum fit fractú-ra,

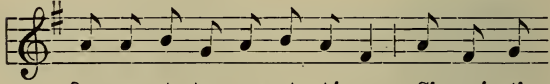

Qua nec sta-tus, nec sta -tú - ra Si- gná - ti

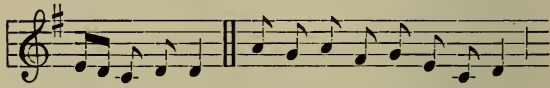

mi - nú - i - tur. Ec -ce pa-nis Ange - ló-rum,

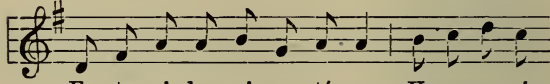

Fa-ctus ci - bus vi - a - tó- rum : Ve-re pa-nis

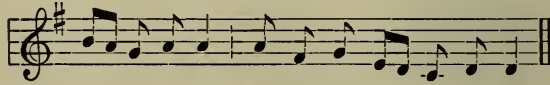

fi - li - ó -rum, Non mittén- dus cá - ni- bus.

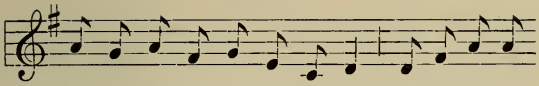

In fi - gú- ris præ -si- gná-tur, Cum I - sá- ac

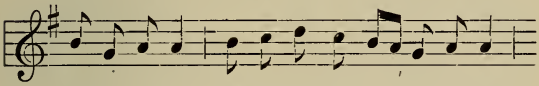

immo - lá-tur, Agnus Paschæ de - pu -tá-tur,

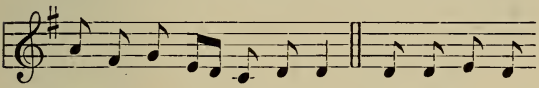

Da-tur manna pá- tri- bus. Bo - ne pastor,

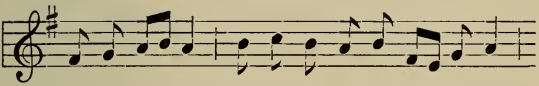

pa -nis ve - re, Je- su, no-stri mi- se - ré- re :

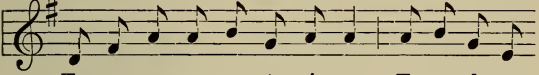

Tu nos pa -sce, nos tu - é - re, Tu nos bona

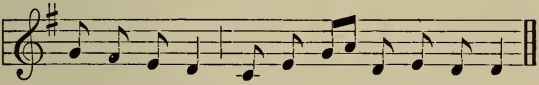

fac vi - dé - re In ter - ra vi -vén - ti - um.

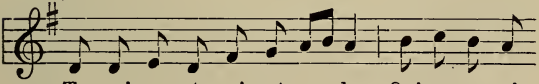

Tu qui cuncta scis et va -les, Qui nos pascis

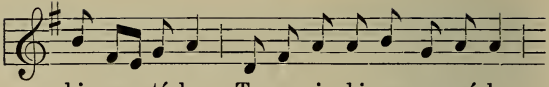

hic mor-tá-les: Tu-os i-bi commensá-les,

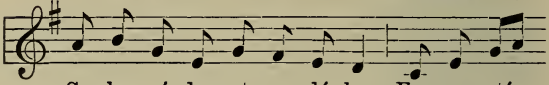

Co-hæ-ré-des et so-dá-les Fac san-ctó-

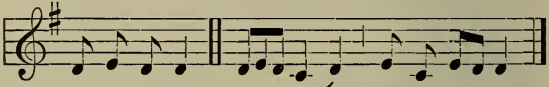

rum cí-vi-um. A-men. Al-le-lu-ia.

---

## HYMNS FOR BENEDICTION.

### 43. Ave Verum.

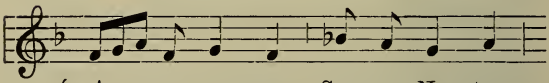

A-ve ve-rum Cor-pus Na-tum
Ve-re pas-sum, im-mo-lá-tum

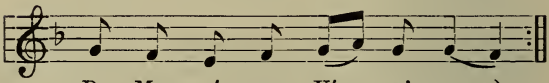

De Ma-rí-a Vír-gi-ne
In cru-ce pro hó-mi-ne,

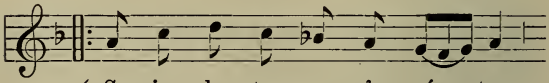

Cu-jus la-tus per-fo-rá-tum
Es-to no-bis præ-gu-stá-tum

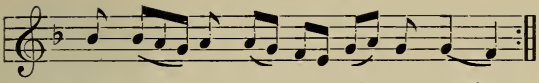

Un - da flu - xit et sán-gui - ne.
Mor - tis in ex - á - mi - ne.

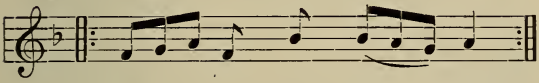

O - - - cle - mens
O - - - pi - e

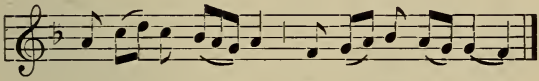

O dul-cis Je - su, Fi - li Ma-rí - æ.

## 44. Adoro Te Devote. (I)

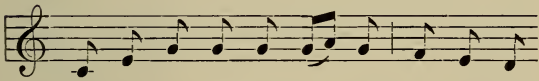

1. Ad - ó - ro te de - vó - te, la-tens Dé-
2. Vi - sus, ta-ctus, gu - stus in te fál
3. In cru - ce la - té - bat so - la Dé-

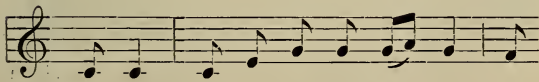

1. i - tas, Quæ sub his fi - gú - ris ve-
2. li - tur, Sed au - dí - tu so - lo tu-
3. i - tas, At hic la - tet si - mul et

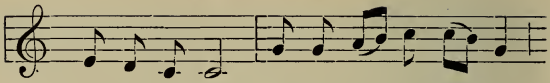

1. re lá - ti - tas; Ti - bi se cor me - um
2. to cré - di - tur; Cre-do, quid-quid di - xit
3. hu - má - ni - tas: Am - bo ta - men cre-dens

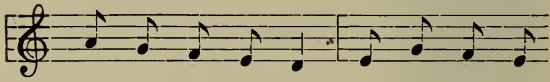

1. to - tum súb - ji - cit, Qui - a te con-
2. De - i Fí - li - us; Nil hoc ve - ri -
3. at - que cón - fi - tens, Pe - to quod pe -

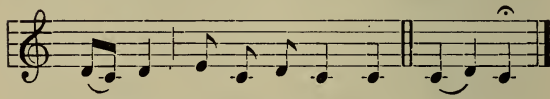

1. tém-plans to - tum dé - fi - cit.
2. tá - tis ver - bo vé - ri - us.
3. tí - vit la - tro pœ - ni - tens. A - men.

## 45. Adoro Te Devote. (II)

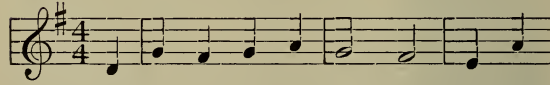

1. Ad - ó - ro te de - vó - te, la - tens
2. Vi - sus, ta-ctus, gu - stus in te
3. O me - mo - ri - á - le mor - tis
4. Je - su, quem ve - lá - tum nunc a -

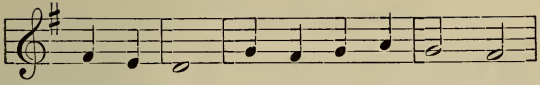

1. Dé - i - tas, Quæ sub his fi - gú - ris
2. fál - li - tur. Sed au - dí - tu so - lo
3. Dó - mi - ni, Pa - nis vi - vus, vi - tam
4. spí - ci - o, O - ro, fi - at, il - lud,

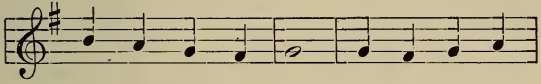

1. ve - re lá - ti - tas; Ti - bi se cor
2. tu - to cré - di - tur; Cre - do quidquid
3. præstans hó - mi - ni, Præsta me - æ
4. quod tam sí - ti - o: Ut, te re - ve -

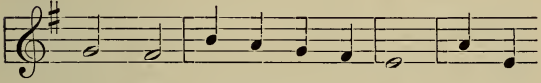

1. me - um to - tum súb - ji - cit, Qui - a
2. di - xit De - i Fí - li - us; Nil hoc
3. men - ti de te ví - ve - re, Et te
4. lá - ta cer-nens fá - ci - e, Vi - su

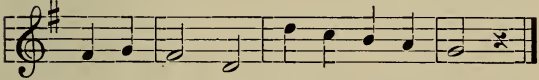

1. te con- tém- plans to- tum dé - fi - cit.
2. ve - ri - tá - tis ver- bo vé - ri - us.
3. il - li sem - per dul - ce sá - pe - re.
4. sim be - á - tus tu - æ gló - ri - æ.

## 46. Ave, Verum Corpus.

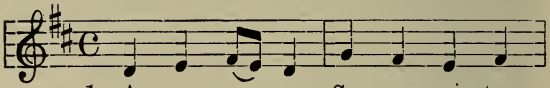


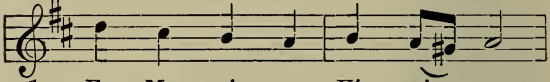


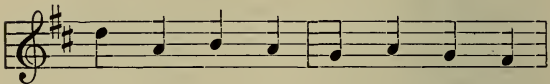


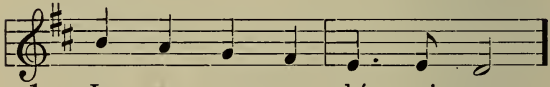


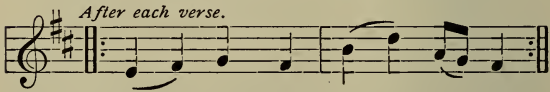


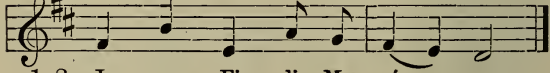

## 47. Panis Angelicus.

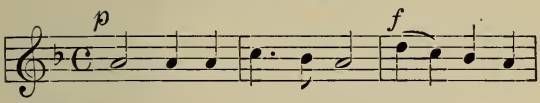


1. Pa - nis an - gé - li - cus fit pa - nis
2. Te, tri - na Dé - i - tas ú - na - que

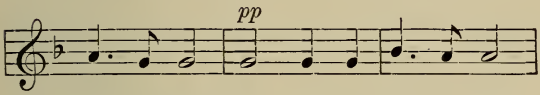


1. hó - mí - num, Dat pa - nis cœ - li - cus
2. pó - sci - mus, Sic nos tu ví - si - ta,

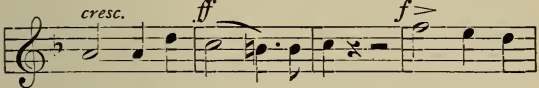


1. fi - gú - ris tér - mi - num: O res mi-
2. sic - ut te có - li - mus; Per tu - as

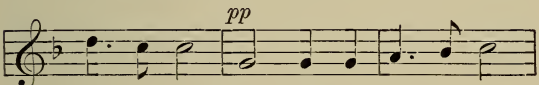


1. rá - bi - lis! man - dú - cat Dó - mi - num
2. sé - mi - tas duc nos quo tén - di - mus

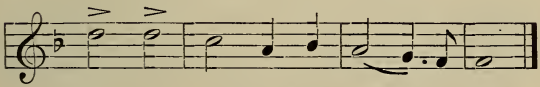

1. Pau - per, ser - vus, et hú - mi - lis.
2. Ad lu - cem quam in - há - bi - tas.

## 48. O Esca Viatorum.

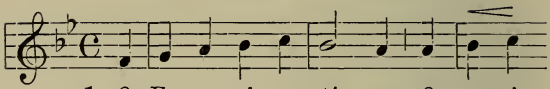

1. O Es - ca vi - a - tó - rum, O pa - nis
2. O lympha fons a - mó - ris, Qui pu - ro
3. O Je - su tu - um vul - tum, Quem có - li -

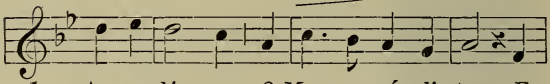

1. An - ge - ló - rum, O Man - na cœ - li - tum : E -
2. Sal - va - tó - ris E cor - de pro - flu - is : Tu
3. mus oc - cúl - tum Sub pa - nis spe - ci - e : Fac

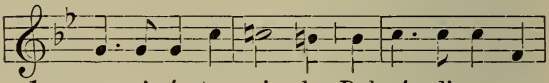

1. su - ri - én - tes ci - ba, Dul - cé - di - ne non
2. si - ti - én - tes po - ta, Hæc so - la no - stra
3. Ut re - mó - to ve - lo Post lí - be - ra in

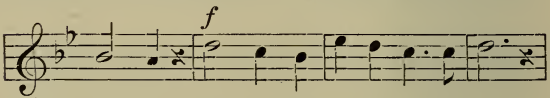


1. pri - va Cor - da quæ - rén - ti - um
2. vo - ta His u - na súf - fi - cis,
3. cœ - lo Cer - ná - mus á - ci - e,

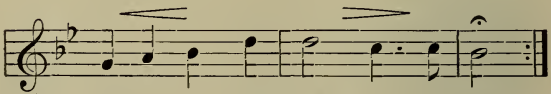

1. Cor - da quæ - rén - ti - um.
2. His - u - na súf - fi - cis.
3. Cer - ná - mus á - - - cie.

## 49. O Salutaris. (I)

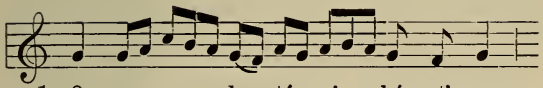

1. O sa - - lu - tá - ris hó - sti - a,
2. U - ni . . tri - nó - que Dó - mi - no

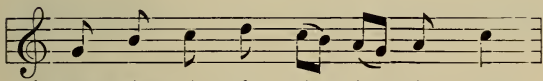

1. Quæ cœ - li pán - dis ós - ti - um;
2. Sit sem - pi - tér - na gló - ri - a,

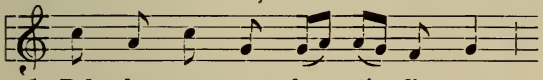

1. Bel - la præ-munt ho - stí - li - a,
2. Qui vi - tam si - ne tér - mi - no

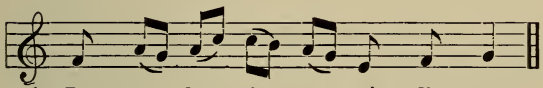

1. Da ro - bur, fer au - xí - li - um.
2. No - bis do - net in pá - tri - a.

## 50. O Salutaris. (II)

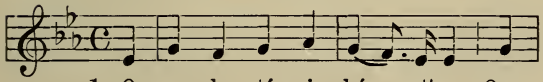

1. O sa - lu - tá - ris hó - sti - a, Quæ
2. U - ni tri - nó - que Dó - mi-no Sit

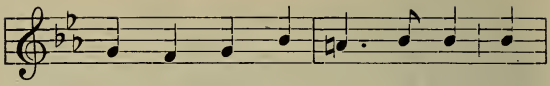

1. cœ - li pán - dis ó - sti - um; Bel -
2. sem - pi - tér - na gló - ri - a, Qui

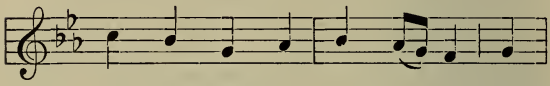

1. la præ - munt ho - stí - li - a, Da
2. vi - tam si - ne tér - mi - no No -

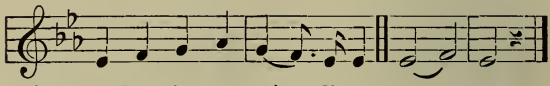

1. ro - bur, fer au - xí - li - um.
2. bis do - net in pá - tri - a. A - men.

## 51. O Salutaris. (III)

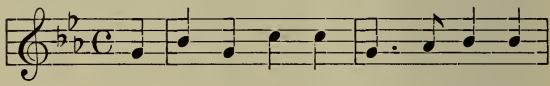

1. O sa - lu - tá - ris hó - sti - a, Quæ
2. U - ni tri - nó - que Dó - mi - no Sit

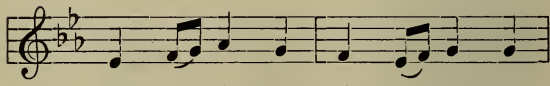

1. cœ - li pán - dis ó - sti - um, Quæ
2. sem - pi - tér - na gló - ri - a, Sit

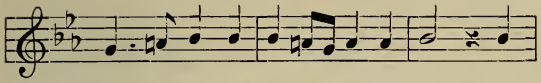

1. cœ - li pán-dis ó - sti - um ; Bel -
2. sem - pi- tér- na gló - ri - a, Qui

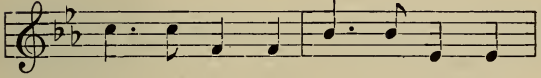

1. la præ-munt ho - stí - li - a, Da
2. vi - tam si - ne tér - mi - no No -

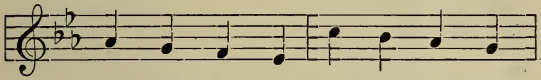

1. ro - bur, fer au - xí - li - um, au -
2. bis do - net in pá - tri - a, in -

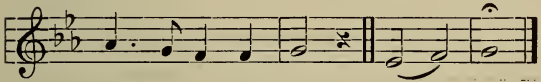

1. xí - - li - um.
2. pá - - tri - a. A - men.

## 52. O Salutaris. (IV)

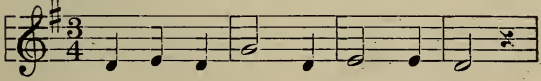

1. O sa - lu - tá - ris hó - sti - a,
2. U - ni tri - nó - que Dó - mi - no

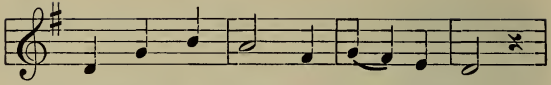

1. Quæ cœ - li pán - dis ó - sti - um;
2. Sit sem - pi - tér - na gló - ri - a,

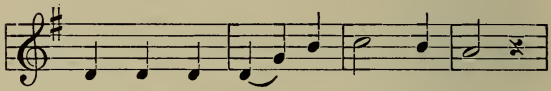

1. Bel - la præ - munt ho - stí - li - a,
2. Qui vi - tam si - ne tér - mi - no

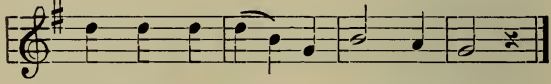

1. Da ro - bur, fer au - xí - li - um.
2. No - bis do - net in pá - tri - a.

## 53. Tantum ergo. (I)

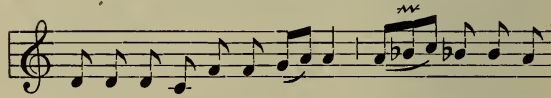

1. Tantum er-go Sa-cra-méntum, Ve - ne-rémur
2. Ge -ni- tó- ri, Ge -ni - tó - que, Laus et ju- bi-

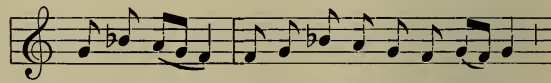

1. cér- nu- i; Et antíquum do-cu-méntum
2. lá - ti - o; Sa- lus, honor, virtus quóque

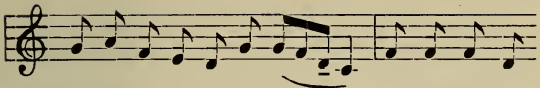

1. No-vo ce-dat rí - tu - i ; Præ-stet fi - des
2. Sit et be-ne- dí- cti - o ; Pro -ce-dén- ti

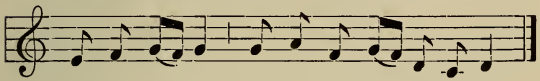

1. sup-ple- méntum Sén- su-um de - fé -ctu- i.
2. ab u - tró- que Com-par sit lau- dá- ti - o.

Panem de cœlo | præstitísti eis. (Allelúia.)
Omne delectaméntum | in se habéntem. (Allelúia.)

## 54. Laudate Dominum.

*5th tone.*

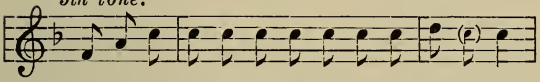

1. Laudá - te Dó-minum, omnes . . . gén - tes :
2. Quó-ni-am confir-má-ta
est super nos misericórdia e - jus
3. Glo- ri - a Pa- tri, et Fí - li - o,
4. Si - cut e-rat in princípio,
et nunc et sem - per,

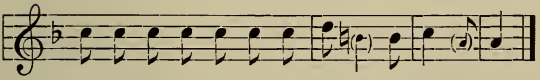

1. lau-dá- te e- um . . . . om - nes pó- pu- li :
2. et vé-ritas Dómini, manet in æ - tér - num :
3. et Spi - - - rí - tu - i Sanc - to.
4. et in sæ-cu- la sæ-cu - ló - rum. A - men.

*6th tone.*

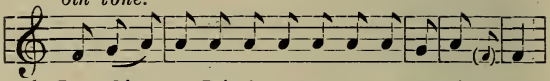

1. Lau-dá - te Dóminum,om - nes gén - tes:
2. Quóni-am confir- má-ta
est su-per nos misericórdi-a e - jus:
3. Glo-ri - a Pa-tri, et Fi- li - o,
4. Si-cut e-rat in princípio,
et nunc, et sem - per,

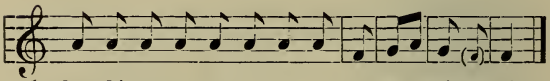

1. lau-dá- te e - um om-nes pó-pu - li:
2. et vé-ri-tas Dómini, manet in æ - tér - num:
3. et Spi- rí - - - tu - i Sanc - to.
4. et in - sæ- cu- la sæ-cu - ló - rum. A - men.

*8th tone.*

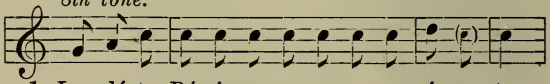

1. Lau-dá-te Dóminum,omnes . . . . gén - tes:
2. Quó-ni-am confir-má-ta
est supernos misericórdia e - jus:
3. Glo- ri- a Pa-tri, et Fí - li - o,
4. Si- cut e - rat in prin -
cí - pi - o, et nunc et sem - per,

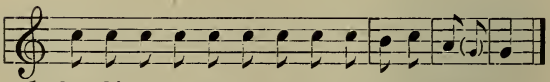

1. lau-dá- te e - um omnes pópu -li:
2. et vé -ri- tas Dó-mi-ni, ma-net in æ- tér - num.
3. et Spi-rí - - - tu - i Sanc - to.
4. et in sæ- cu-la sæ- cu - ló - rum. A - men.

## 55. Tantum ergo. (II)

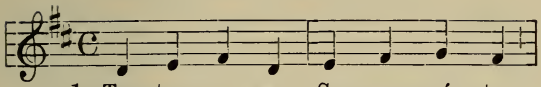

1. Tan-tum er - go Sa - cra - mén - tum,
2. Ge - ni - tó - ri, Ge - ni - tó - que,

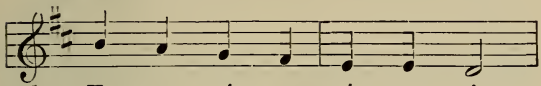

1. Ve - ne - ré - mur cér - nu - i;
2. Laus et ju - bi - lá - ti - o;

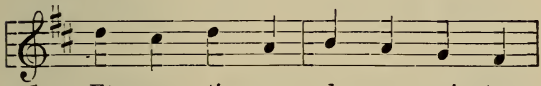

1. Et an - tí - quum do - cu - mén - tum
2. Sa - lus, ho - nor, vir - tus quó - que

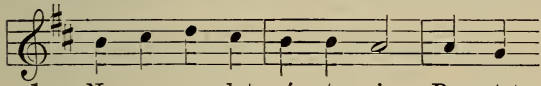

1. No - vo ce - dat rí - tu - i; Præ - stet
2. Sit et be - ne - dí - cti - o; Pro - ce -

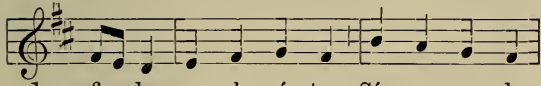

1. fi - des sup - ple - mén - tum Sén - su - um de -
2. dén - ti ab u - tró - que Com - par sit lau -

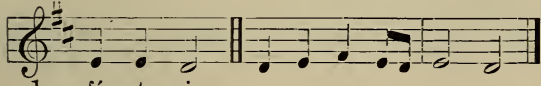

1. fé - ctu - i.
2. dá - ti - o. A - - - men.

## 56. Tantum ergo. (III)

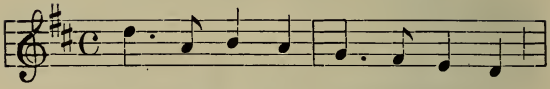

1. Tan - tum er - go Sa - cra-mén-tum,
2. Ge - ni - tó - ri, Ge - ni - tó - que,

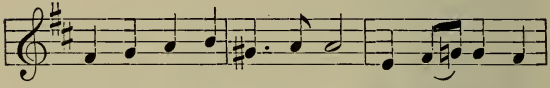

1. Ve - ne - ré-mur cér - nu - i; Et an - tí-quum
2. Laus et ju - bi - lá - ti - o; Sa - lus, ho-nor,

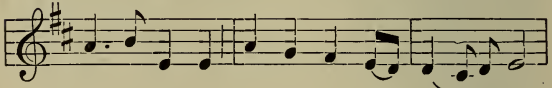

1. do - cuméntum No - vo ce - dat rí - tu - i;
2. vir-tus quóque Sit et be - ne - dí - cti-o;

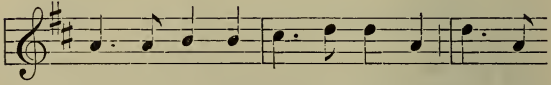

1. Præ - stet fi - des sup - ple-méntum Sén - su -
2. Pro - cé-den - ti ab u - tró- que Com -par

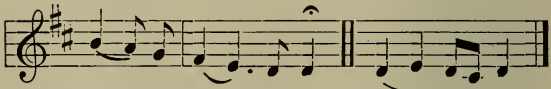

1. um de - fé - ctu - i.
2. sit lau - dá - ti - o. A - men.

## 57. Tantum ergo. (IV)

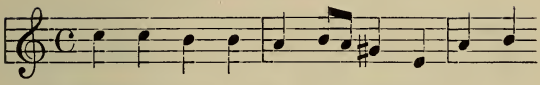

1. Tan-tum er - go Sa - cra-mén-tum, Ve- ne -
2. Ge - ni - tó - ri, Ge - ni - tó - que, Laus et

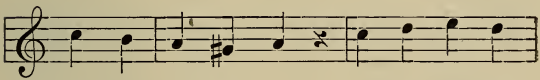

1. ré - mur cér - nu - i; Et an - tí- quum
2. ju - bi - lá - ti - o; Sa - lus, ho- nor,

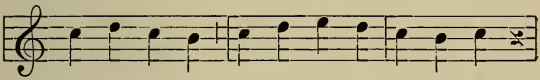

1. do- cuméntum No- vo ce- dat rí - tu - i;
2. vir-tus quóque Sit et be - ne - dí - cti - o;

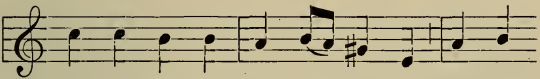

1. Præ-stet fi - des sup - ple-mén-tum Sén - su -
2. Pro- ce - dén - ti ab u - tró - que Com-par

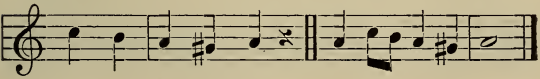

1. um de - fé - ctu - i.
2. sit lau - dá - ti - o. A - - men.

## 58. Tantum ergo. (V)

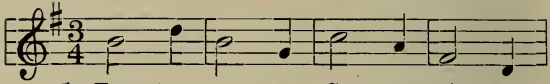

1. Tan - tum er - go Sa - cra-mén - tum,
2. Ge - ni - tó - ri, Ge - ni - tó - que,

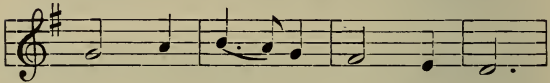

1. Ve - ne - ré - mur cér - nu - i;
2. Laus et ju - bi - lá - ti - o;

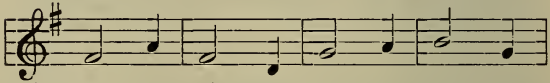

1. Et an - tí - quum do - cu - mén - tum
2. Sa - lus, ho - nor, vir - tus quó - que

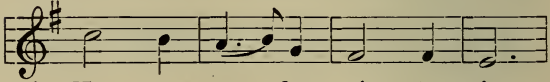

1. No - vo ce - dat rí - tu - i;
2. Sit et be - ne - dí - cti - o;

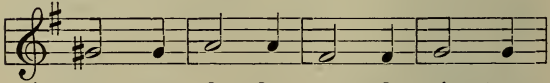

1. Præ - stet fi - des sup - ple - mén - tum
2. Pro - ce - dén - ti ab u - tró - que

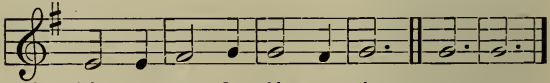

1. Sén - su - um de - fé - ctu - i.
2. Com-par sit lau - dá - ti - o. A - men.

## 59. Tantum ergo. (VI)

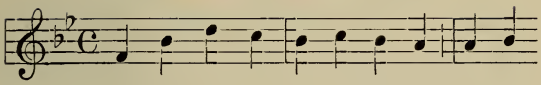

1. Tantum er - go Sa-craméntum, Ve - ne -
2. Ge - ni - tó - ri, Ge - ni - tó-que, Laus et

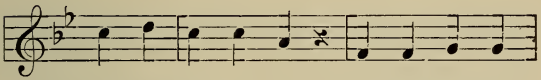

1. ré- mur cér - nu - i ; Et an - tí-quum
2. ju - bi - lá - ti - o ; Sa - lus, ho - nor,

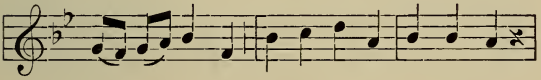

1. do - cu-méntum No-vo ce-dat rí - tu - i ;
2. vir - tus quó-que Sit et be- ne - dí - cti - o ;

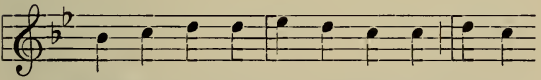

1. Præ-stet fi - des sup- ple-mén-túm Sén- su -
2. Pro - ce - dén - ti ab u - tró- que Com-par

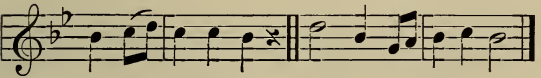

1. um dé - fé-ctu - i.
2. sit lau - dá - ti - o. A - - men.

## 60. Tantum ergo. (VII)

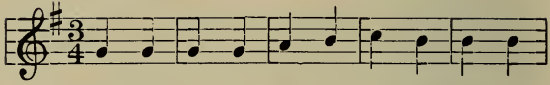

1. Tan-tum er - go Sa - cra-mén-tum, Ve - ne -
2. Ge - ni - tó - ri, Ge - ni - tó - que, Laus et

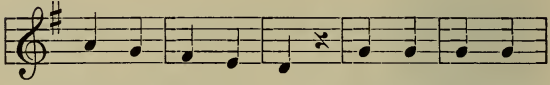

1. ré - mur cér - nu - i; Et an - tí-quum
2. ju - bi - lá - ti - o; Sa - lus, ho - nor,

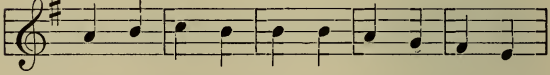

1. do - cu - mén-tum No - vo ce - dat rí - tu -
2. vir - tus quó - que Sit et be - ne - dí - cti -

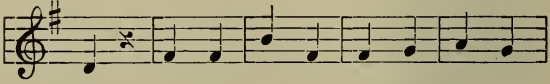

1. i; Præ-stet fi - des sup - ple - mén-tum
2. o; Pro - ce - dén - ti ab u - tró - que

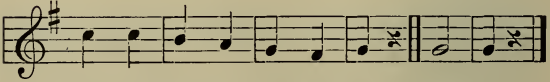

1. Sén - su - um de - fé - ctu - i.
2. Com - par sit lau - dá - ti - o. A - men.

## 61. Homo quidam fecit.

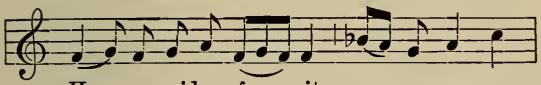

Ho - mo quidam fe - cit cœ-nam ma-gnam,

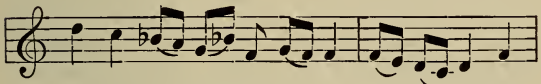

et mi - sit ser -vum su - um ho - ra cœ-næ

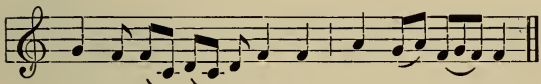

dí - ce - re in - vi-tá - tis, ut ve - ní - rent

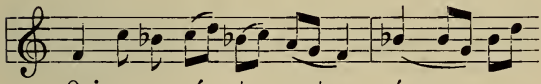

Qui - a pa - rá - ta sunt ó - -

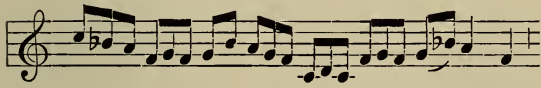

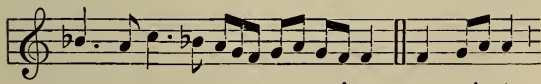

mni-a ve - ní - te,

co - mé - di - te pa - nem me - um,

et bí - bi - te vi - num quod mí - scu - i

vo - - - bis Qui - a. Gló - ri - a

Pa - - - tri, et fí - li - o

et Spi-rí - tu - i San - - cto. Qui - a.

## 62. International Eucharistic Hymn.

Words by Rev. R. Nowowiejski.

F. Nowowiejski,
after an ancient melody.

*f*

1. Pro-má-mus cánti-cum De - o A - mó - ri!
2. O Rex pa-cí - fi - ce In Sacra-mén - to!
3. Nec mors nos sé-pa-ret a Te nec vi - ta!

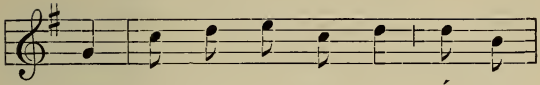

1. Can - té - mus ó - mni - um Ó - pti -
2. Da spem u - bér - ri - me, Nos in -
3. Vis null - a tér - mi - net U - ni -

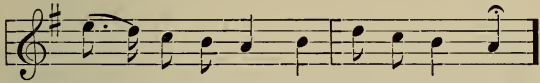

1. mo hó - mi-num Con - so - la - tó - ri!
2. cén-de flá - mi - ne Et in -cre-mén - to!
3. ó-nem quæ ma-net Quæ in - fi - ní - ta!

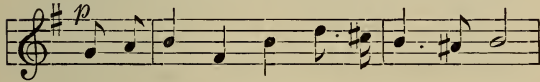


1. A - do - ré - mus Pa - nem An-gé - li - cum
2. Di - ta fi - dem no - stram in Nú - mi - ne
3. Bo - ne Je - su, no - bí-scum há - bi - ta!

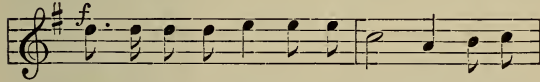


1. Gló - ri - a et laus plú - ri - ma Chri-sto, qui
2. In - cre-du - li - tá - tis lu - em De - pél - le
3. "Gra - ti - a Ti - bi, ín - ti - ma!" Sic pro-ci-

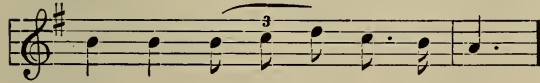


1. la - tet sub-stan - ti - á - li - ter
2. Je - su, má - la - que tém - po - ra;
3. dén - tes míl - li - es cá - ni - mus;

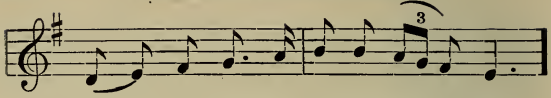

1. To - tus ve - re et re - á - li - ter
2. Pra - va e - vél - le er-ró-rum sé - mi - na!
3. Re - mó - to ve - lo i - te - rá - bi - mus

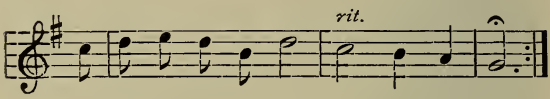


1. Sa- cro-san-ctís- si - ma in Hó - sti - a!
2. Or - bi a - má - bi - lem fer ré - qui - em!
3. Cœ - lé - sti in pá-tri - a per sæ - cu - la!

## 63. Jesus, my Lord, my God, my All.

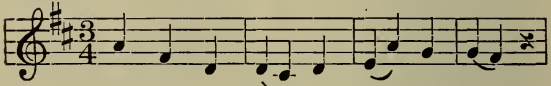

1. Je - sus, my Lord, my God, my All!
2. Had I but Ma - ry's sin - less heart,
3. Oh! see up - on the al - tar placed
4. Je - sus, dear Pas - tor of the flock,

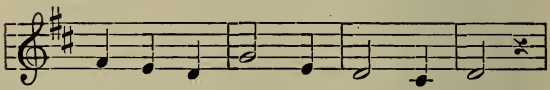

1. How can I love Thee as I ought?
2. To love Thee with, my dear - est King;
3. The vic- tim of di - vin - est love!
4. We crowd in love a - bout Thy feet;

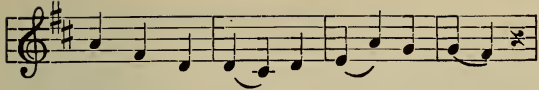

1. And how re - vere this won-drous gift,
2. Oh! with what bursts of fer - vent praise,
3. Let all the earth be - low a - dore,
4. Our voi - ces yearn to praise Thee, Lord,

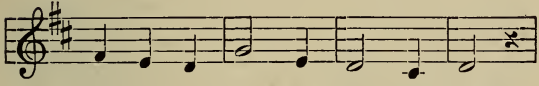

1. So far sur - pass - ing hope or thought?
2. Thy goodness, Je - sus, would I sing.
3. And join the choirs of heav'n a - bove.
4. And joy - ful - ly Thy pres - ence greet.

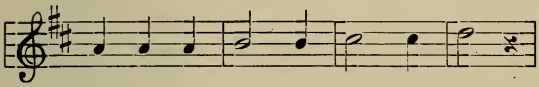

1-4. Sweet Sa-cra-ment, we Thee a - dore;

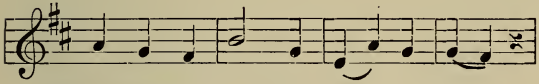

1-4. Oh! make us love Thee more and more;

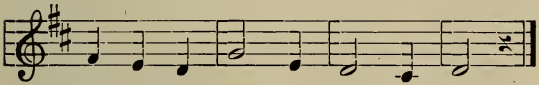

1-4. Oh! make us love Thee more and more.

## 64. Anima Christi.

*Slowly.* (For Holy Hour.)

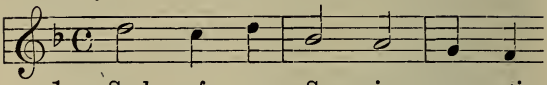

1. Soul of my Sa - viour sanc - ti-
2. Strength and pro - tec - tion May His
3. Guard and de - fend me from the

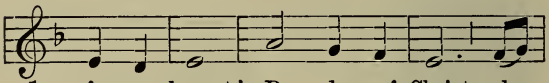

1. fy my breast! Bo - dy of Christ, be
2. pas - sion be; O bles - sed Je - sus,
3. foe ma - lign; In death's drear mo - ments

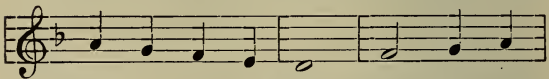

1. Thou my sav - ing guest! Blood of my
2. hear and an - swer me! Deep in Thy
3. make me on - ly Thine; Call me and

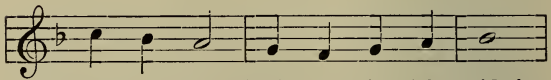

1. Sav - ior, bathe me in Thy tide!
2. Wounds, Lord, hide and shel - ter me;
3. bid me come to Thee on high,

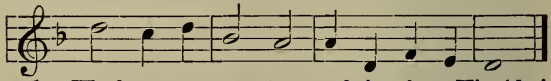

1. Wash me, ye wa - ters gush-ing from His side!
2. So shall I nev - er, nev- er part from Thee.
3. When I may praise Thee with Thy saints for aye.

## 65. O Bread of Heaven.

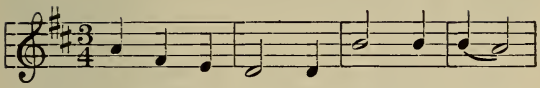

1. O Bread of heav'n ! be-neath this veil,
2. O Food of Life ! Thou Who dost give
3. My dear-est Good ! Who dost so bind
4. Be - lov - ed Lord ! in Heav'n a - bove,

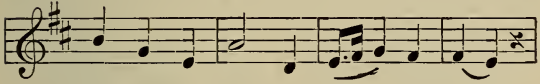

1. Thou dost my ver - y God con - ceal ;
2. The pledge of im - mor - tal - i - ty !
3. My heart with countless chains to Thee !
4. There, Je - sus, Thou a - wait - est me,

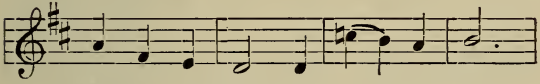

1. My Je - sus, dear - est treas - ure, Hail !
2. I live ; no, 'tis not I that live,
3. O sweet-est Love, my soul shall find
4. To gaze on Thee with changeless love

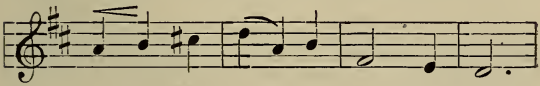

1. I love Thee, and, a - dor - ing, kneel ;
2. God gives me life, God lives in me :
3. In Thy dear bonds true lib - er - ty ;
4. Yes, thus I hope, thus shall it be ;

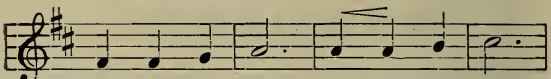

1. Each lov - ing soul by Thee is fed,
2. He feeds my soul, He guides my ways,
3. Thy - self Thou hast bestow'd on me,
4. For how can He de - ny me heav'n,

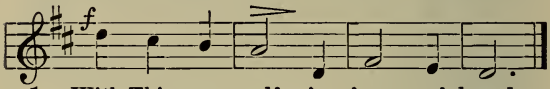

1. With Thine own self in form of bread.
2. And with joy ev - 'ry grief re - pays.
3. Thine, Thine for-ev - er I will be.
4. Who here on earth Him - self hath given?

---

### Hymns to the Sacred Heart of Jesus.

## 66. To Jesus' Heart All Burning. (I)

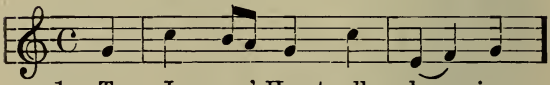

1. To Je - sus' Heart all burn - ing
2. O Heart for me on fire
3. As Thou art meek and low - ly,
4. When life a - way is fly - ing,

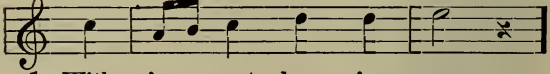

1. With fer - vent love for men,
2. With love no man can speak,
3. And ev - er pure of Heart,
4. And earth's false glare is done,

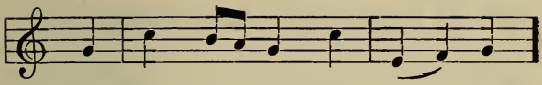

1. My heart with fond - est yearn - ing
2. My yet un - told de - sire . . . . .
3. So may my heart be whol - ly
4. Still, Sa - cred Heart, in dy - ing

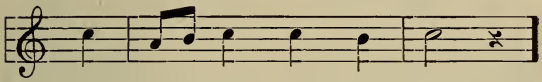

1. Shall raise the joy - ful strain.
2. God gives me for Thy sake.
3. Of Thine the coun - ter - part.
4. I'll say I'm all Thine own.

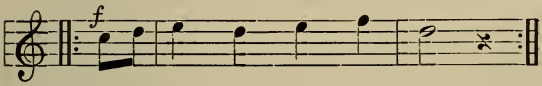


1-4. { While a - ges course a - long
Blest be with loud - est song, }

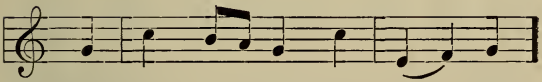

1-4. The Sa - cred Heart of Je - sus,

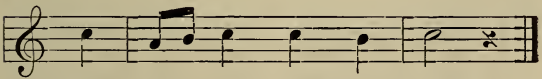

1-4. By ev - 'ry heart and tongue.

## 67. To Jesus' Heart All Burning. (II)

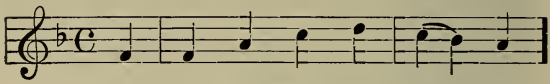

1. To Je - sus' Heart all burn - ing
2. O Heart, for me on fire . . . .
3. Would that to me were giv - en
4. When life a - way is fly - ing,

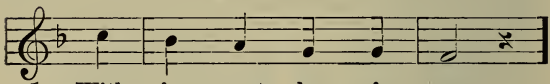

1. With fer - vent love for men,
2. With love no man can speak,
3. The pin - ions of a dove,
4. And earth's false glare is done,

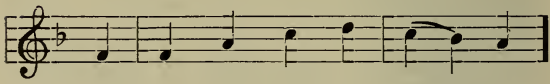

1. My heart with fond - est yearn - ing
2. My yet un - told de - sire . . . . .
3. I'd pierce the high - est heav - en
4. Still, Sa - cred Heart, in dy - ing

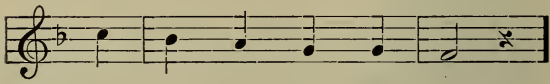

1. Shall raise the joy - ful strain.
2. God gives me for Thy sake.
3. My Je - sus' love to prove.
4. I'll say I'm all Thine own.

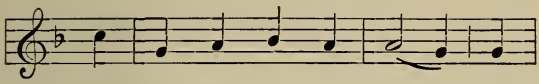

1-4. While a - ges course a - long, Blest

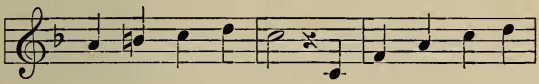

1-4. be with loud-est song The Sa-cred Heart of

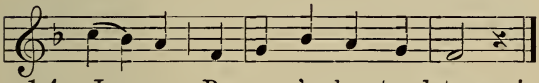

1-4. Je - sus By ev - 'ry heart and tongue !

## 68. To Jesus' Heart All Burning. (III)

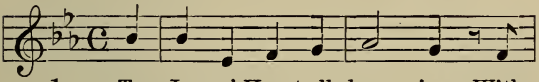

1. To Je-sus' Heart all burn - ing With
2. O Heart for sin - ners riv - en By
3. O Je - sus meek and low - ly, And
4. Oh, that to me were giv - en The
5. When life a - way is fly - ing, And

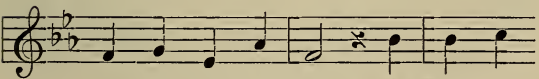

1. fer - vent love for men My heart with
2. sheer ex - cess of love, The spear thro'
3. ev - er pure of heart, Would that my
4. pin - ions of a dove, I'd speed a -
5. earth's false glare is done, Still, Sa - cred

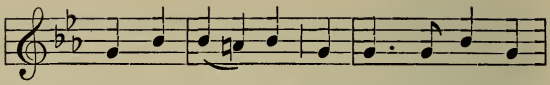

1. fond-est yearn-ing Shall raise the joy - ful
2. Thee was driv - en, 'Twas sin of mine that
3. heart were whol - ly, Of Thine the counter-
4. loft to heav - en, To prove my Je-sus'
5. Heart, in dy - ing I'll say: I'm all Thine

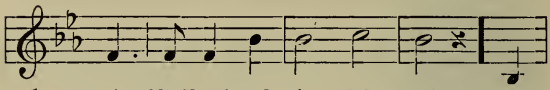

1. strain, Shall raise the joy - ful strain.
2. drove, 'Twas sin of mine that drove.
3. part, Of Thine the coun- ter - part!
4. love, To prove my Je - sus' love.
5. own, I'll say: I'm all Thine own.

While

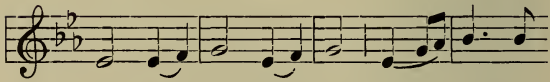

1-5. a - ges course a - long, Blest be with

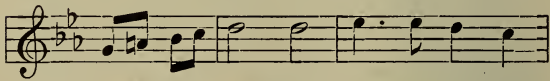

1-5. laud and song The Sa-cred Heart of

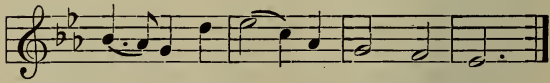

1-5. Je - sus By ev - 'ry heart and tongue!

## 69. I Dwell a Captive.

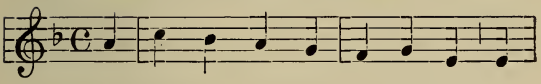

1. I dwell a cap - tive in this Heart, In-
2. It is the heart of God's own Son In
3. Here like the dove with - in the ark Se -
4. What though I suf - fer, still in love I
5. From ev - 'ry bond of earth, O Lord, Thy
6. Nought more can I de - sire than this, To

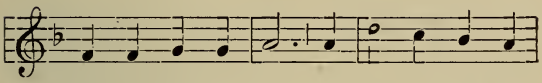

1. flamed with love di - vine, 'Tis here I live a -
2. His hu - mil - i - ty Who all en - amoured
3. cure - ly I re- pose ; Since now the Lord is
4. ev - er true will be ; My love of God shall
5. grace hath set me free ; My soul de- liv- ered
6. see Thy face in heaven; And this I hope since

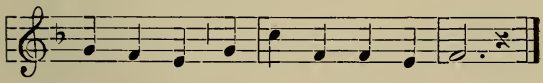

1. lone in peace, And constant joy is mine.
2. of my soul, Here burns with love of me.
3. my de-fence I fear no earth-ly foes.
4. deep - er grow When crosses fall on me.
5. from the snare En-joys true lib - er - ty.
6. Thou on earth Thy heart in pledge hast giv'n.

## 70. To Christ the Prince of Peace.

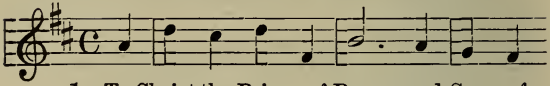

1. To Christ the Prince of Peace and Son of
2. O Je - su, Vic-tim blest! What else but
3. O Fount of end-less life! O Spring of
4. Hide me in Thy dear Heart, For thith-er

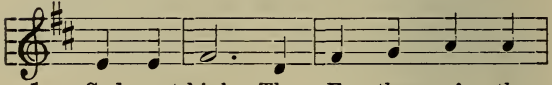

1. God most high, The Fa - ther of the
2. love di - vine Could Thee con-strain to
3. wa - ters clear! O Flame ce - les - tial
4. do I fly; There seek Thy grace thro'

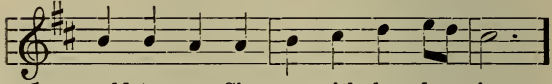

1. world to come Sing we with ho - ly joy.
2. o - pen thus That Sa-cred heart of Thine.
3. cleansing all Who un - to Thee draw near!
4. life, in death Thine immor-tal - i - ty.

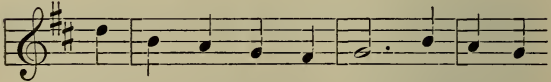

1-4. Deep in his heart for us the wound of

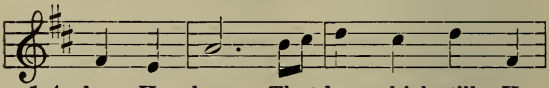

1-4. love He bore; That love which still He

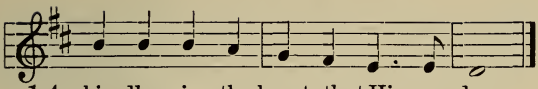

1-4. kin-dles in the hearts that Him a - dore.

## 71. Hear the Heart of Jesus Pleading.

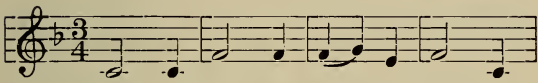

1. Hear the Heart of Je - sus plead - ing;
2. "Pur - er than the li - ly's white- ness,
3. Heart of love, in Thee con - fid - ing

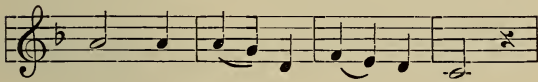

1. "Come, and sweet - ly rest in me,
2. Fair - er than the driv - en snows,
3. We shall learn to do Thy will;

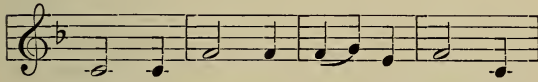

1. With a peace and joy ex - ceed - ing,
2. In the beau - ty and the bright-ness
3. In Thy sa - cred wound a - bid - ing,

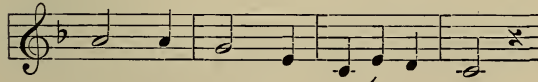

1. Meek and hum - ble ev - er be;
2. Of your souls, I seek re - pose;
3. Burn - ing love our hearts shall fill;

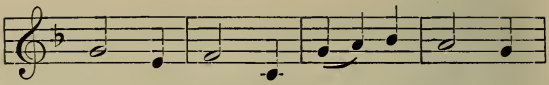

1. To my guid-ance wise and ho - ly
2. Calm - ly keep your hearts be - fore me
3. We shall bless Thee, and o - bey Thee,

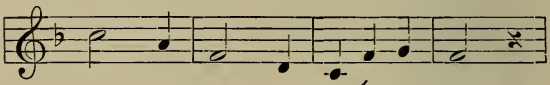

1. All your self - ish cares re - sign."
2. From the stain of pas - sion free."
3. Ev - er serve Thee faith - ful - ly.

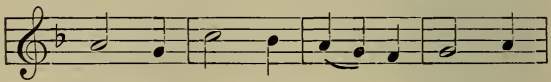

1. Dear - est Je - sus, meek and low - ly,
2. Heart of Je - sus, we im - plore Thee,
3. Sweet - est Heart, we hum - bly pray Thee,

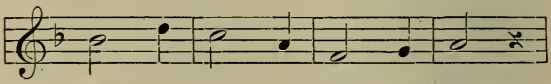

1. Make, oh, make our hearts like Thine,
2. Make, oh, make us pure like Thee,
3. Let us live and die in Thee,

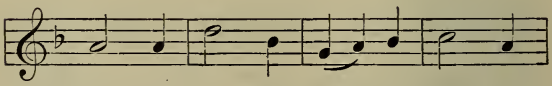

1. Dear - est Je - sus, meek and low - ly,
2. Heart of Je - sus, we im - plore Thee,
3. Sweet - est Heart, we hum - bly pray Thee,

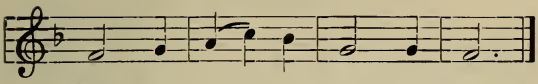

1. Make, oh, make our hearts like Thine.
2. Make, oh, make us pure like Thee.
3. Let us live and die in Thee.

## 72. O Heart of Jesus, Heart of God.

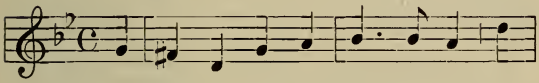

1. O Heart of Je- sus, Heart of God, O
2. The poor -est, sad-dest heart on earth May
3. For love is strong-er far than death, And
4. The pur - est, deep-est earth- ly love, What

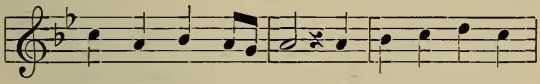

1. source of bound-less love, By angels prais'd, by
2. claim Thee for its own; O burning, throbbing
3. who can love like Thee, My Saviour whose ap-
4. is it, Lord, to Thine? A sin-gle drop from

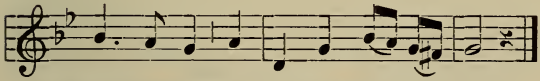

1. Saints adored From their bright thrones above,
2. Heart of Christ, Too late, too lit - tle known.
3. peal-ing heart Broke on the cross for me.
4. a great fount E - ter- nal and di - vine.

## 73. Jesu decus angelicum.

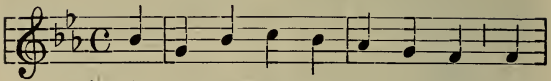

1. O Je - su Thou the beau -ty art Of
2. Ce - les- tial sweetness un - al-loyed! Who
3. O my sweet Je-su! hear the sighs, Which
4. Stay with us, Lord, and with Thy light Il -
5. O Je - su, spotless Virgin's Flow'r! Our

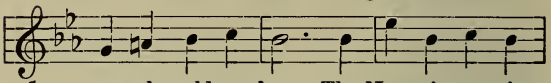

1. angel worlds a - bove: Thy Name is mu-sic
2. eat Thee hunger still; Who drink of Thee still
3. un - to Thee I send; To Thee mine inmost
4. lume the soul's a - byss; Scat-ter the darkness
5. life and joy! to Thee Be praise, be - a - ti -

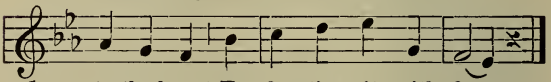

1. to the heart, En-chanting it with love.
2. feel a void Which nought but Thou can fill.
3. spi -rit cries, My being's hope and end!
4 of the night And fill the world with bliss.
5. tude and pow'r, Thro' all e - ter - ni - ty.

## 74. Jesus, the Very Thought is Sweet.

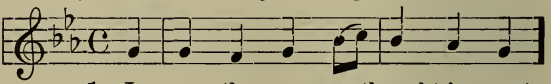

1. Je - sus, the ve - ry thought is sweet,
2. No word is sung more sweet than this,
3. Je - sus, the hope of souls for - lorn,
4. No tongue of mor - tals can ex-press,

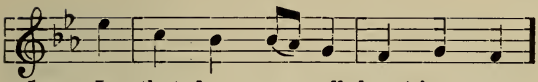

1. In that dear name all heart-joys meet;
2. No sound is heard more full of bliss,
3. How good to all their sins who mourn!
4. No pen can write the bless - ed - ness,

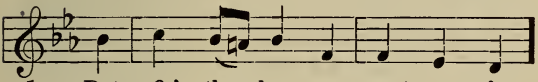

1. But O! than hon - ey sweet - er far,
2. No thought brings sweeter com - fort nigh,
3. To them that seek Thee, O, how kind!
4. He on - ly, who hath proved it, knows,

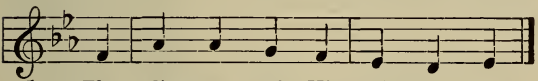

1. The glimpses of His pres - ence are.
2. Than Je - sus, Son of God most high.
3. But what art Thou to them that find!
4. What bliss from love of Je - sus flows.

## 75. Auctor beate sæculi.

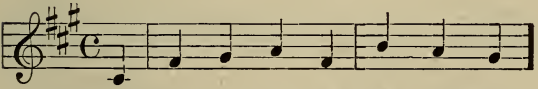

1. Je - su, Cre - a - tor of the world!
2. Thee, Sa - viour, love a - lone constrained
3. That self-same love which made the sky,
4. O Je - su! in Thy Heart di - vine
5. For this, Thy Sa - cred Heart was pierced,
6. To God the Fa - ther and the Son

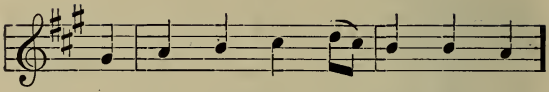

1. Of all man-kind Re-deem-er blest!
2. To make our mor-tal flesh Thine own;
3. Which made the sea and stars and earth,
4. May that same love for-ev-er glow;
5. And both with blood and wa-ter ran;
6. All praise and pow'r and glo-ry be;

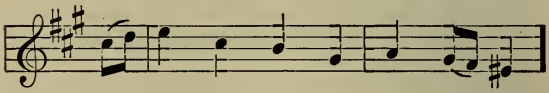

1. True God of God! in whom we see
2. And as a sec-ond Ad-am come
3. Took pit-y on our mis-er-y,
4. For-ev-er mer-cy to man-kind
5. To cleanse us from the stains of guilt
6. With Thee, O Spi-rit Pa-ra-clete,

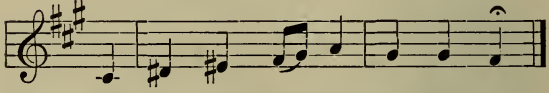

1. The Fa-ther's Im-age clear expressed.
2. For the first Ad-am to a-tone.
3. And broke the bond-age of our birth.
4. From that ex-haust-less foun-tain flow.
5. And be the hope and strength of man.
6. All through the long e-ter-ni-ty.

## 76. Cor Jesu, cor purissimum.

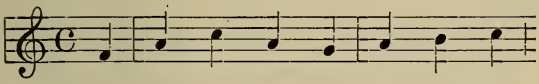

1. O Heart of Je - sus, pur - est Heart,
2. Most hum - ble Heart of all that beat,
3. But, ah, were e'en my heart on fire
4. That, there-fore, Thou mayst worth- i - ly
5. May this, Thy love's most fier - y dart
6. Death to be sought with yearnings high,

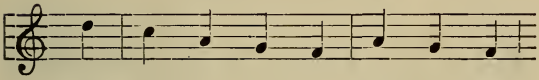

1. Al - tar of Ho - li - ness Thou art,
2. Heart full of good-ness, meek and sweet,
3. With all the ser - a - phim's de - sire,
4. Be loved, O lov - ing Lord, by me,
5. Strike deep and set on fire my heart,
6. Thus from love's vi - o - lence to die;

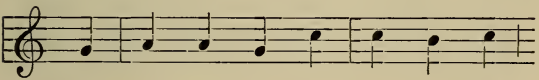

1. Cleanse Thou my heart, so sor - did, cold,
2. Give me a heart more like to Thine,
3. Till love a con - fla - gra - tion proved,
4. That love which in Thy Heart doth burn
5. And in that burn - ing may it be
6. Ah, may my heart love's vic - tim prove,

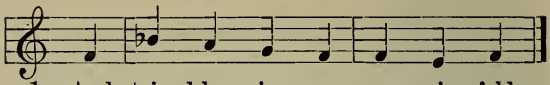

1. And stained by sins so man - i - fold.
2. And light the flame of love in mine.
3. Not yet wouldst Thou e - nough be loved.
4. Give me to love Thee in re - turn.
5. Dis - solved and all con-sumed in Thee.
6. For the Re - deem - er's Heart of love.

---

### Hymns to the Blessed Virgin Mary.

## 77. Daily, Daily.

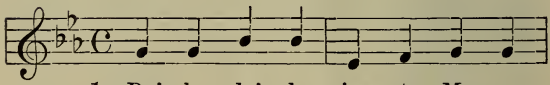

1. Dai - ly, dai - ly sing to Ma - ry,
2. She is migh-ty to de - liv - er,
3. Sing, my tongue, the Vir- gin's tro -phies,

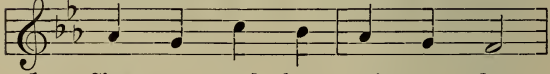

1. Sing, my soul, her prais - es due,
2. Call her, trust her lov - ing - ly;
3. Who for us her Ma - ker bore;

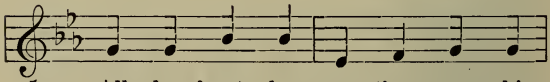

1. All her feasts, her ac - tions, wor - ship,
2. When the temp - est rag - es round thee,
3. For the curse of old in - flic - ted,

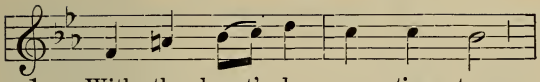

1. With the heart's de - vo - tion true.
2. She will calm the trou - bled sea.
3. Peace and bless - ing to re - store.

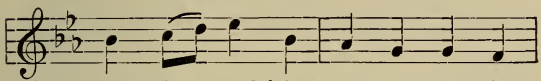

1. Lost in wond-'ring con - tem - pla - tion
2. Gifts of hea - ven she has giv - en,
3. Sing in songs of praise un - end - ing,

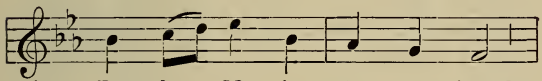

1. Be her Ma - jes - ty con - fessed:
2. No - ble La - dy! to our race;
3. Sing the world's ma - jes - tic Queen:

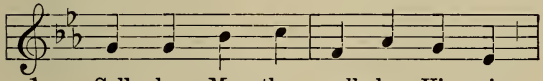

1. Call her Mo - ther, call her Vi r- gin,
2. She the Queen who decks her sub - jects
3. Wea - ry not nor faint in tell - ing

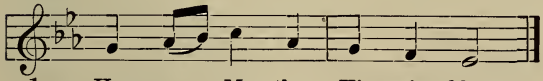

1. Hap - py Mo - ther Vir - gin blest.
2. With the light of God's own grace.
3. All the gifts she gives to men.

## 78. Salve Regina. (I)

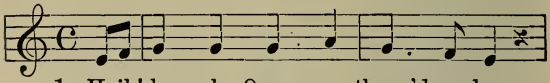

1. Hail! ho - ly Queen en-thron'd a-bove,
2. Our life, our sweet-ness here be-low,
3. To thee we cry, poor sons of Eve,
4. O cle-ment, gra-cious Mo - ther sweet,

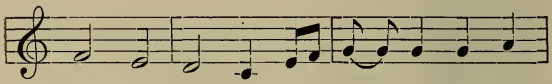

1. O Ma - rí - a! Hail! Mother of mer - cy
2. O Ma - rí - a! Our hope in sor-row
3. O Ma - rí - a! To thee we sigh, we
4. O Ma - rí - a! O Vir - gin Ma - ry

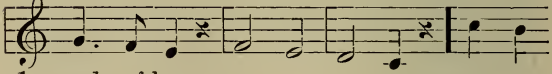

1. and of love,
2. and in woe,
3. mourn, we grieve,
4. we en-treat,

} O Ma - rí - a! Triumph

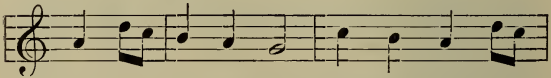

1-4. all ye Cher - u - bim, Sing with us, ye

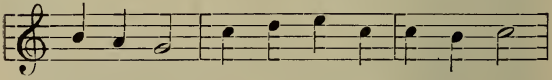

1-4. Ser-aphim, Heav'n and earth resound the hymn:

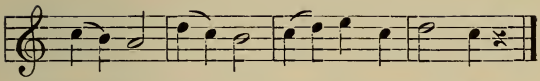

1-4. Sal - ve, sal - ve, sal - ve Re - gí - na!

## 79. Salve Regina. (II)

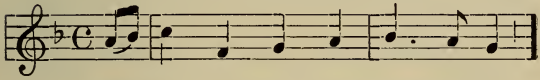

1. Hail! ho - ly Queen, en - throned a-bove,
2. Our life, our sweet - ness here be-low,
3. To thee we cry, poor sons of Eve,
4. This earth is but a vale of tears,
5. O clem-ent, gra - cious Moth-er, sweet,

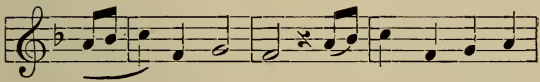

1. O Ma - rí - a! Hail! Queen of mer-cy
2. O Ma - rí - a! Our hope in sor-row
3. O Ma - rí - a! To thee we sigh, we
4. O Ma - rí - a! A place of ban-ish-
5. O Ma - rí - a! O Vir-gin Ma - ry,

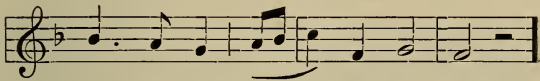

1. and of love,
2. and in woe,
3. mourn and grieve,
4. ment and fears,
5. we en - treat,

O Ma - rí - a!

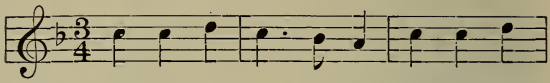

1-5. Tri-umph, ye Cher - u - bim! Sing, all ye

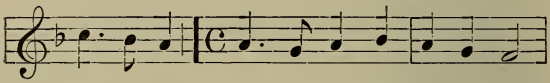

1-5. Seraphim! Heav'n and earth resound the hymn!

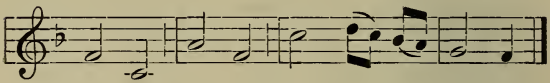

1-5. Sal - ve, sal - ve, sal - ve, Re - gí - na!

## 80. O Queen of Heavenly Majesty.

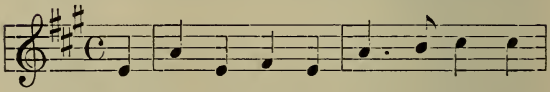

1. O Queen of heav'nly maj - es - ty, Ma -
2. O'er thee the foe no vict'ry boasts, Ma -
3. To God, pure Maid, thou gavest birth, Ma -

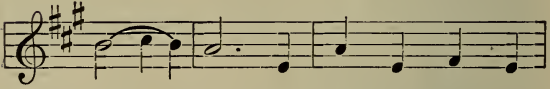

1. rí - a, Thou glorious Queen of
2. rí - a, Thou mighty Queen of
3. rí - a, Thou joy of heav'n and

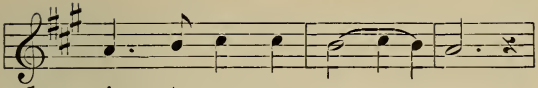

1. vic - to - ry, }
2. an - gel hosts, } Ma - rí - a,
3. hope of earth, }

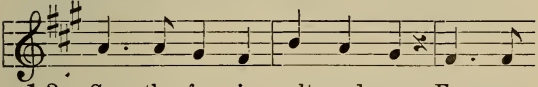

1-3. See, the foe in - sults and raves, From on

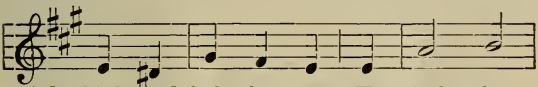

1-3. high send help that saves, Un - furl thy

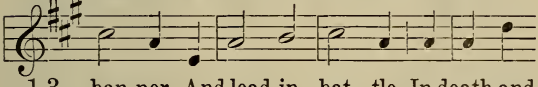

1-3. ban-ner, And lead in bat - tle, In death and

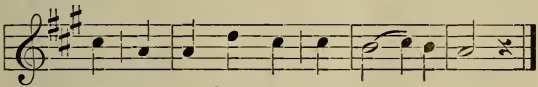

1-3. life, In ev-'ry strife, Ma-rí - a.

## 81. Look Down, O Mother Mary!

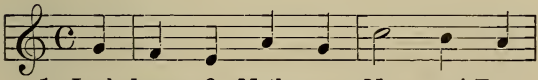

1. Look down, O Moth - er Ma - ry! From
2. See how, in- grates and guilt - y, We
3. O Ma - ry, dear - est Moth - er! If
4. Un - fold to us thy man - tle; There

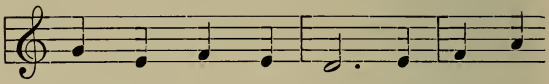

1. thy bright throne a - bove; Cast down up -
2. stand be - fore thy Son; His lov - ing
3. thou wouldst have us live, Say that we
4. stay we with - out fear; What e - vil

FINE.

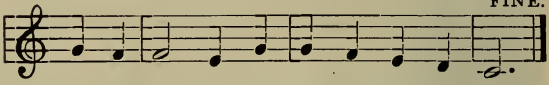

1. on thy chil - dren One on - ly glance of love.
2. heart reproaches The e - vil we have done.
3. are thy children, And then He will for- give.
4. can be - fall us, If, Moth-er, thou art near?

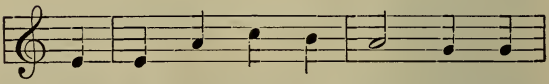

1. And if a heart so ten - der With
2. But if thou wilt ap - pease Him, Speak
3. Our sins make us un - wor - thy That
4. O sweet - est, dear - est Moth - er! Thy

*cresc.*

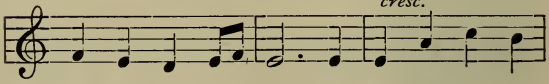

1. pit - y flows not o'er, Then turn a - way, O
2. for us but one word; Thou on - ly canst ob-
3. ti - tle still to bear, But thou art still our
4. sin- ful chil - dren save, Look down on us with

*dim. e rall.* Look down, to *Fine.*

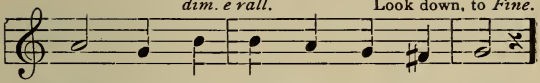

1. Moth - er, And look on us no more!
2. tain us The par - don of our Lord.
3. Moth - er, Then show a moth-er's care.
4. pit - y, Who thy pro - tec - tion crave.

## 82. Remember, Holy Mary.

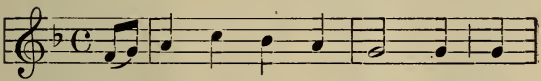

1. Re - mem-ber, ho - ly Ma - ry, 'Twas
2. And so to thee, my Moth - er, With
3. See at thy feet a sin - ner, Groan-
4. All, all His love re - mem - ber, And,

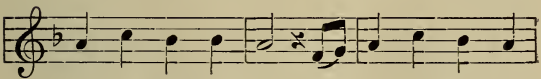

1. nev - er heard or known That a - ny one who
2. fil - ial faith I call, For Je - sus dy - ing
3. ing and weeping sore; Ah! throw thy mantle
4. oh! re-mem-ber too How prompt I am to

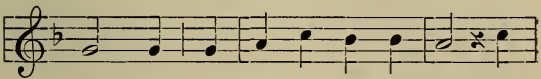

1. sought thee And made to thee his moan, That
2. gave thee As Moth - er to us all. To
3. o'er me, And let me stray no more. Thy
4. pur - pose, How slow and frail to do. Yet

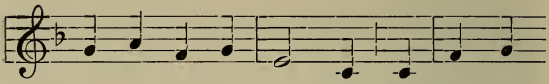

1. a - ny one who hast - ened, For shel - ter
2. thee, O Queen of Vir - gins, O Moth - er
3. Son has died to save me, And from His
4. scorn not my pe - ti - tions, But pa - tient -

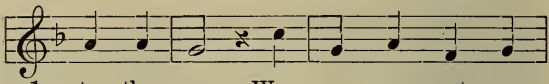

1. to thy care Was ev - er yet a -
2. meek, to thee I run with trust - ful
3. throne on high His Heart this mo - ment
4. ly give ear, And help me, O my

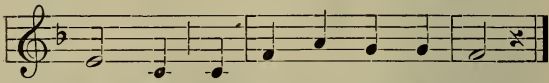

1. ban - doned And left to his de - spair.
2. fond - ness, Like child to moth-er's knee.
3. yearn - eth For ev - en such as I.
4. Moth - er, Most lov - ing and most dear.

## 83. Virgin Wholly Marvellous.

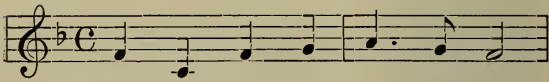

1. Vir - gin who - ly mar - vel - lous
2. God be - came thy low - ly Son,
3. Heav'n and earth, and all that is,
4. Cher - u - bim with four - fold face

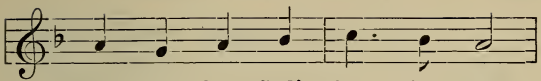

1. Who didst bear God's Son for us,
2. Made Him - self thy lit - tle One,
3. Thrill with joy and ec - sta - sies,
4. Are no peers of thine in grace;

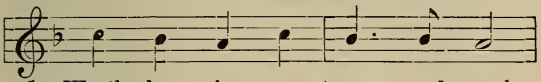

1. Worth - less is my tongue and weak
2. All there - fore pro - claim thy worth
3. Chant - ing glo - ry un - to Thee,
4. And the six-winged Ser - a - phim

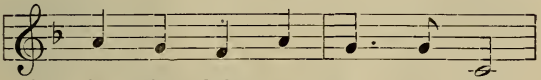

1. Of thy loft - y state to speak.
2. High in heav'n as here on earth.
3. Sing - ing praise with fes - tal glee.
4. Shine, a - mid thy splen - dor, dim.

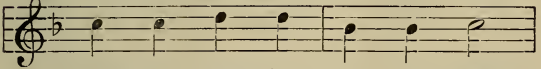

1-4. Who can praise thee as he ought,

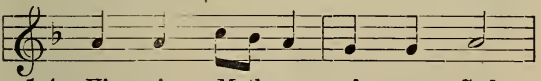

1-4. Vir - gin Mother of our God,

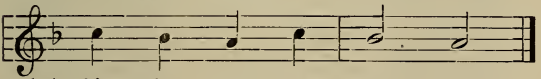

1-4. O'er the stars ex - alt - ed?

## 84. Hail, Bright Star.

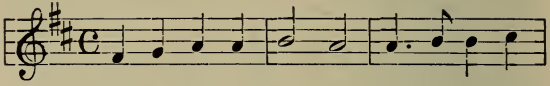

1. Hail, bright star of o - cean, God's own Mother
2. Taking that sweet A - ve, Which from Gabriel
3. Break the captive's fetters ; Light on blindness
4. Show thyself a moth - er ; May the Word di-
5. Vir- gin all ex - cell - ing, Mild-est of the
6. Keep our life all spot- less, Make our way se -
7. Thro' the highest heaven, To th'Almighty

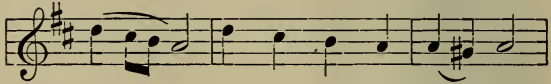

1. blest, Ev - er sin - less Vir - gin,
2. came, Peace con- firm with - in us,
3. pour ; All our ills ex - pell - ing,
4. vine, Born for us thine In - fant,
5. mild, Freed from guilt pre- serve us,
6. cure, Till we find in Je - sus,
7. Three, Fa - ther, Son, and Spi - rit,

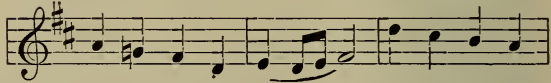

1. Gate of heav'nly rest ! Ev - er sin-less
2. Changing E-va's name, Peace confirm with-
3. Ev - 'ry bliss im - plore, All our ills ex -
4. Hear our pray'rs thro' thine, Born for us thine
5. Meek and un- de - filed, Freed from guilt pre-
6. Joy for ev - er more, Till we find in
7. One same glo-ry be, Father, Son, and

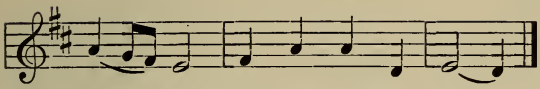

1. Vir - gin, Gate of heav'nly rest.
2. in us, Changing E - va's name.
3. pell - ing, Ev - 'ry bliss im - plore.
4. In - fant, Hear our pray'rs thro' thine.
5. serve us, Meek and un - de - filed.
6. Je - sus, Joy for ev - er more.
7. Spir - it, One same glo - ry be.

## 85. I'll Sing to Thee, O Mary.

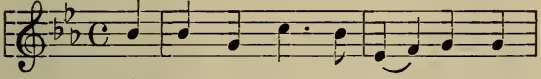

1. I'll sing to thee, O Ma - ry, Thou
2. Thou art the Tow'r of Da - vid, Of
3. Thy crown, O bless - ed Moth-er, Con -

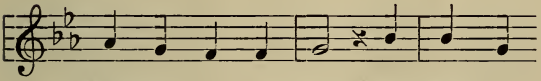

1. Moth - er of my God, Thou Maid - en,
2. gold and i - vo - ry, The ho - ly
3. tains a won-drous gem, Sub - lim - est

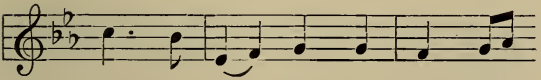

1. Queen of vir - gins, Of Da - vid's
2. Ark of cov - 'nant, The Gate of
3. Queen of an - gels, Thou shar - est

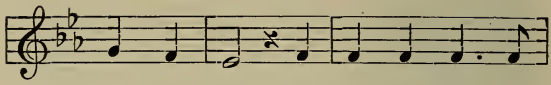

1. roy - al blood. Thou art the fair - est
2. Heav'n to me. The saints are high in
3. this with them: No stain hath e'er de -

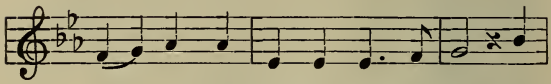

1. lil - y, The thornless mys - tic rose; No
2. glo - ry With gold-en crowns all bright, But
3. fled thee, Thou art th'Immac-u - late: With

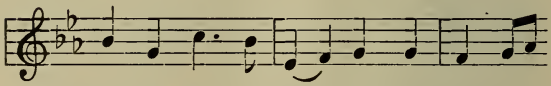

1. flow'r in all our gar-dens With half thy
2. bright-er far, O Ma - ry, Art thou in
3. all cre - a - tion's voi - ces I praise thy

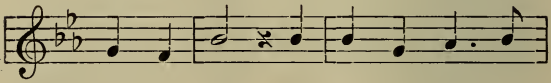

1. beau - ty blows, No flow'r in all our
2. bliss and light, But bright-er far, O
3. glo - rious state, With all cre - a - tion's

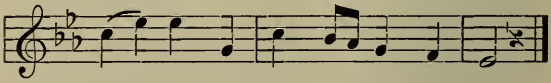

1. gar - dens With half thy beau-ty blows.
2. Ma - ry, Art thou in bliss and light.
3. voi - ces I praise thy glo-rious state.

## 86. O Mary my Mother.

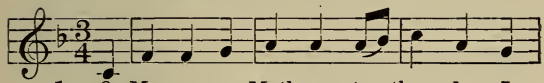

1. O Ma - ry my Moth-er, to thee do I
2. O Ma - ry my Moth-er, I'm long-ing to
3. O Ma - ry my Moth-er, so lov - ing so

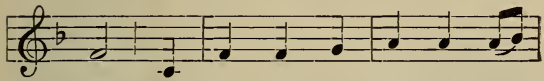

1. flee; In all my af - flic-tions I
2. see The glo - ry thy Son has be -
3. mild, Re - mem - ber how Je - sus be -

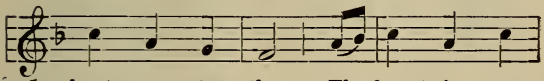

1. hast - en to thee. Thy heart is so
2. stowed up - on thee. That hea - ven of
3. queathed me thy child. In life let me

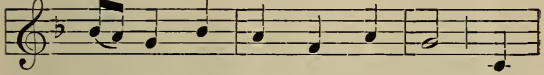

1. gen - tle, so lov - ing, so mild, Thou
2. glo - ry, so pure - ly thine own, Re -
3. ev - er thy child tru - ly be, That

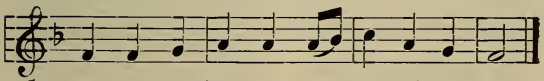

1. canst not re - ject a poor sup-pli-ant Child.
2. ward which thy vir-tues, thy pu - ri - ty, won.
3. death may but lead me to Je - sus and thee.

## 87. Holy Queen, we Bend Before Thee.

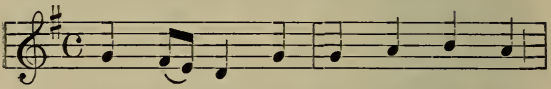

1. Ho - ly Queen, we bend be - fore thee,
2. Thine the pro - vince to de - liv - er
3. Teach, O teach us, ho - ly Moth - er,
4. O by that Al - might - y Mak - er,

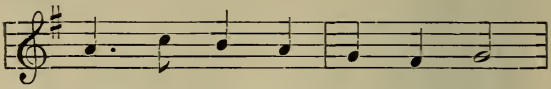

1. Queen of pu - ri - ty di - vine:
2. Souls that deep in bond - age lie;
3. How to con - quer ev - 'ry sin,
4. Whom thy - self a Vir - gin bore,

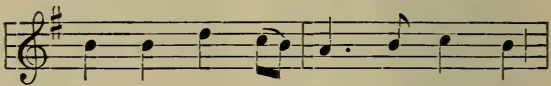

1. Make us love thee, we im - plore thee,
2. Thine to crush, and crush for - ev - er
3. How to love and help each oth - er,
4. O by thy Su - preme Cre - a - tor,

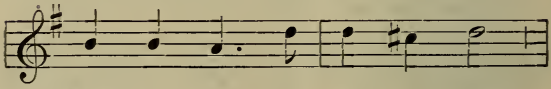

1. Make us tru - ly to be thine.
2. Life de - stroy - ing he - re - sy.
3. How the prize of life to win.
4. Linked with thee for - ev - er more.

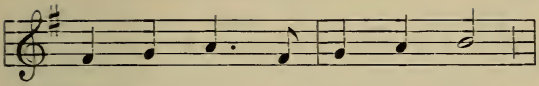

1. Thou by faith the gates un - fold:
2. Thine to show that earth - ly pleasures
3. Thou to Whom a Child was giv'n
4. By the hope thy name in - spires,

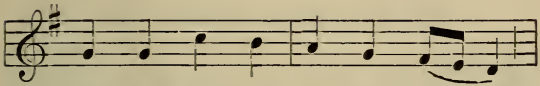

1. Of the King-dom in the skies,
2. All the world's en - chant- ing bloom
3. Great - er than the sons of men,
4. By our doom re -versed thro' thee,

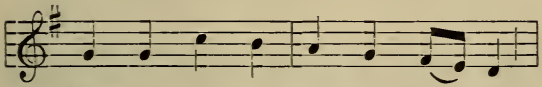

1. Hast to us by faith be - hold - ing
2. Are out - ri - val'd by the trea-sures
3. Com - ing down from high - est heav - en
4. Help us, Queen of an - gel choirs,

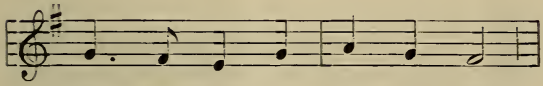

1. Shown the land of Pa - ra - dise,
2. Of the glo - rious world to come,
3. To cre - ate the world a - gain,
4. To a blest e - ter - ni - ty,

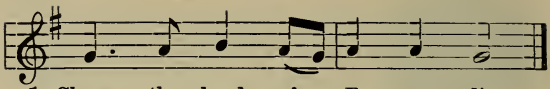

1. Shown the land of Pa - ra - dise.
2. Of the glo - rious world to come.
3. To cre - ate the world a - gain.
4. To a blest e - ter - ni - ty.

## 88. Ave, Maris Stella. (I)

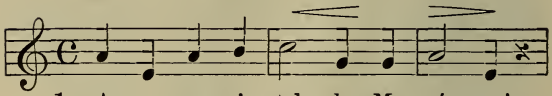

1. A - ve, ma - ris stel - la, Ma - rí - a!
2. Sol- ve vin - cla re - is, Ma - rí - a!
3. Monstra te es-se ma- trem, Ma - rí - a!
4. Vir-go sin - gu - lá - ris, Ma - rí - a!

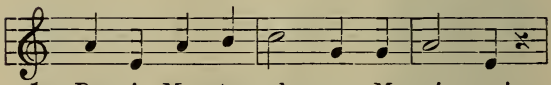

1. De - i Ma - ter al - ma, Ma - rí - a!
2. Pro-fer lu - men cæ - cis, Ma - rí - a!
3. Su - mat per te pre - ces, Ma - rí - a!
4. In - ter o - mnes mi - tis, Ma - rí - a!

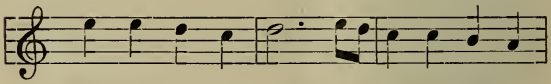

1. At - que sem-per Vir - go, Fe-lix cœ - li
2. Ma - la no - stra pel - le, Bo-na cun-cta
3. Qui pro no - bis na - tus Tu-lit es - se
4. Nos cul - pis so - lú - tos Mi-tes fac et

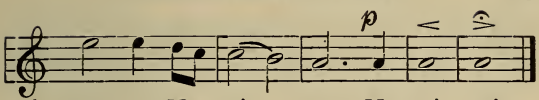


1. por - ta, Ma - rí - a, Ma - rí - a!
2. po - sce, Ma - rí - a, Ma - rí - a!
3. tu - us, Ma - rí - a, Ma - rí - a!
4. ca - stos, Ma - rí - a, Ma - rí - a!

## 89. Ave, Maris Stella. (II)

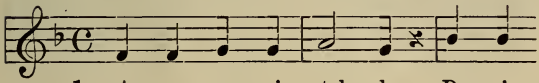

1. A - ve, ma - ris stel - la, De - i
2. Su - mens il - lud A - ve Ga - bri -
3. Sol - ve vin - cla re - is, Pro - fer
4. Mon - stra te es - se ma - trem, Su - mat

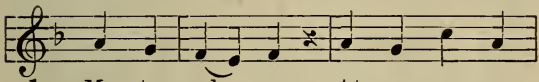

1. Ma - ter al - ma, At - que sem - per
2. é - lis o - re, Fun - da nos in
3. lu - men cæ - cis, Ma - la no - stra
4. per te pre - ces, Qui pro no - bis

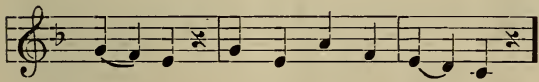

1. Vir - go, Fe - lix cœ - li por - ta.
2. pa - ce, Mu - tans E - væ no - men.
3. pel - le, Bo - na cun - cta po - sce.
4. na - tus Tu - lit es - se tu - us.

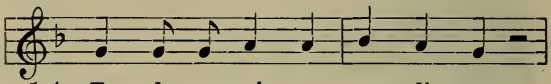

1-4. Te de-pre-cá-mur, au-di nos,

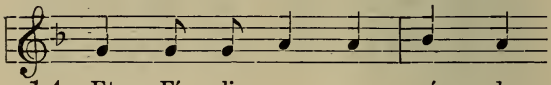

1-4. Et Fí-li-o com-mén-da

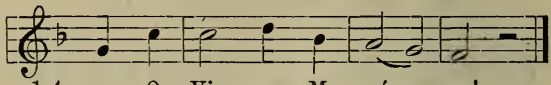

1-4. nos, O Vir-go Ma-rí-a!

## 90. O Sanctissima.

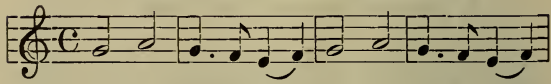

1. O san-ctís-si-ma, O pi-ís-si-ma,
2. Tu so-lá-ti-um, Et re-fú-gi-um,
3. Ec-ce dé-bi-les, Perquam flé-bi-les,
4. Vir-go ré-spi-ce, Ma-ter, á-spi-ce.
5. Tu-a gáu-di-a, Et su-spí-ri-a

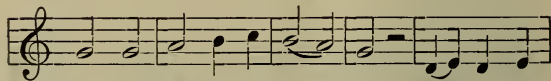

1. Dul-cis Vir-go Ma-rí - a! Ma-ter a-
2. Vir-go, Ma-ter Ma-rí - a! Quidquid op-
3. Sal-va nos, o Ma-rí - a! Tol-le lan-
4. Au-di nos, o Ma-rí - a! Tu me-di-
5. Ju-vent nos, o Ma-rí - a! In te spe-

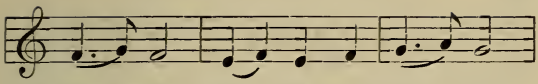

1. má - ta, In - té - me - rá - ta,
2. tá - mus, Per te spe - rá - mus;
3. guó - res, Sa - na do - ló - res,
4. cí - nam Por - tas di - ví - nam
5. rá - mus, Ad te cla - má - mus,

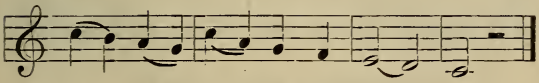

1-5. O - ra, o - ra pro no - bis.

## 91. Salve Regina Coelitum.

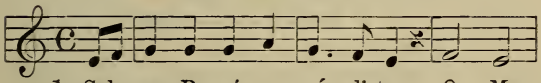

1. Sal - ve, Re-gí-na cœ - li-tum, O Ma-
2. Ma - ter mi-se - ri - cór - di - æ, O Ma-
3. Tu vi - tæ lux, fons grá- ti - æ, O Ma-

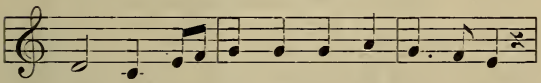

1. rí - a! Sors ú - ni - ca ter - rí - ge-num,
2. rí - a! Dul - cis pa-rens cle-mén- ti - æ,
3. rí - a! Cau - sa no-stræ læ - tí - ti - æ,

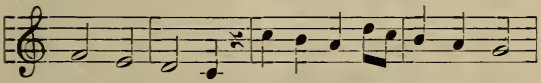

1-3. O Ma - rí - a! Ju - bi - lá- te, Ché - ru-bim,

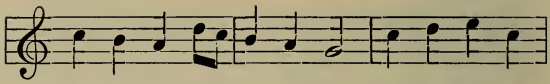

1-3. Ex-ul - tá - te, Sé - ra-phim, Con-so - ná- te

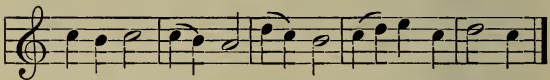

1-3. pérpetim: Sal - ve, sal - ve, sal-ve, Re-gí - na !

4. Spes nostra, salve, Dómina,
Extíngue nostra crímina.
O María ! Jubiláte, etc.

5. Ad te clamámus éxules,
Te nos rogámus súpplices.
O María ! Jubiláte, etc.

6. Audi nos Evæ fílios,
In te sperántes míseros.
O María ! Jubiláte, etc.

7. Eia ergo nos réspice ;
Servos tuos ne déspice.
O María ! Jubiláte, etc.

8. Convérte tuos óculos
Ad nos in hoc exílio.
O María ! Jubiláte, etc.

9. Osténde tuum Fílium
Nobis post hoc exílium.
O María ! Jubiláte, etc.

10. Redde cordis lætítiam
Per peccatórum véniam.
O María ! Jubiláte, etc.

## 92. Salve mater.

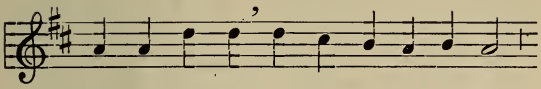

Sal - ve ma - ter mi - se - ri - cór - di - æ,

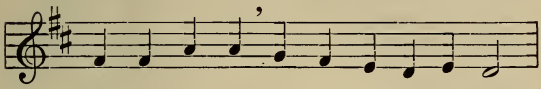

Ma - ter De - i et ma - ter vé - ni - æ,

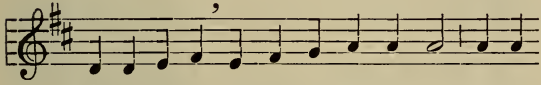

Mater spe - i et ma - ter grá - ti - æ, Ma - ter

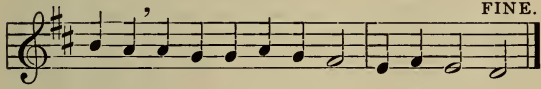


ple - na sanctæ læ - tí - ti - æ, O Ma - rí - a!

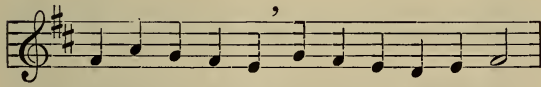

1. Sal - ve de - cus hu - má - ni gé - ne - ris,
2. Sal - ve fe - lix Vir - go pu - ér - pe - ra:
3. Te cre - á - vit Pa - ter in - gé - ni - tus,
4. Te cre - á - vit De - us mi - rá - bi - lem,
5. Te be - á - tam lau - dá - re cú - pi - unt
6. E - sto ma - ter nostrum so - lá - ti - um,

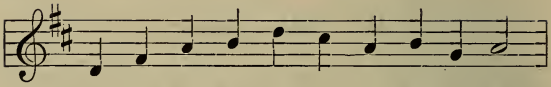

1. Sal - ve Vir - go dí - gni - or ce - te - ris,
2. Nam qui se det in Pa - tris déx- te - ra,
3. Ob - um-brá - vit te U - ni - gé - ni- tus,
4. Te re - spé - xit an - cíl - lam hú - mi-lem,
5. O - mnes ju - sti sed non suf - fí - ci- unt;
6. No-strum e - sto tu Vir - go, gáu - di-um,

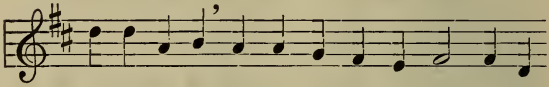

1. Quæ vír-gines o-mnes transgréderis Et ál-
2. Cœlum regens, terram et æ-the - ra, In-tra
3. Fœ-cundá-vít te Sanctus Spí- ri - tus Tu es
4. Te quæ-sí-vít sponsam a - má- bilem, Ti- bi
5. Mul-tas laudes de te con -cí - pi - unt, Sed in
6. Et nos tandem post hoc ex-sí - li - um Læ-tos

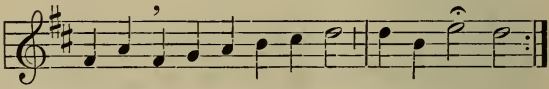

1. ti - us se-des in sú- pe -ris, O Ma-rí - a!
2. tu - a se clausit ví-sce -ra, O Ma-rí - a!
3. fa-cta to -ta di -ví- ni -tus, O Ma-rí - a!
4. numquam fe -cit consímilem, O Ma-rí - a!
5. il - lis prorsus de-fí - ci-unt, O Ma-rí - a!
6. jun- ge choris cŏ- le-sti-um, O Ma-rí - a!

*Rep. Chorus "Salve mater."*

## 93. Omni die dic Mariæ.

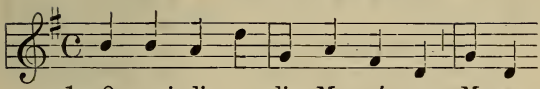

1. O - mni di - e dic Ma - rí - æ Me- a
2. Lin-gua me - a, dic tro- phæ- a Vír -gi-
3. Hæc a - mán-da, et lau-dán- da Cun-ctis

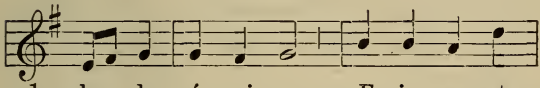

1. lau - des á - ni - ma, E - jus ge - sta,
2. nis pu - ér - pe - ræ, Quæ in - flí -ctum
3. spe - ci - á - li - ter; Ve - ne - rá - ri,

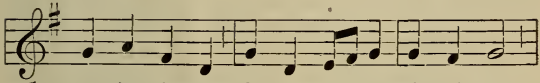

1. e - jus fe - sta Co - le de - vo- tís - si - ma.
2. ma -le - dí-ctum Mi - ro transfert gér-mi - ne.
3. et pre -cá - ri Il- lam de - cet jú - gi - ter.

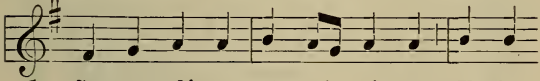

1. Con -tem-plá - re, et mi - rá - re E - jus
2. Si - ne fi - ne dic Re - gí - næ Mun- di
3. I - psa do - net, ut quod mo - net Na - tus

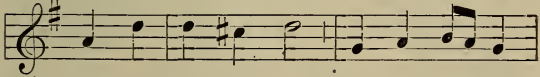

1. cel - si - tú - di - nem, Dic fe - lí - cem
2. lau- dum cán - ti - ca, E - jus bo - na
3. e - jus, fá - ci - am, Ut fi - ní - ta

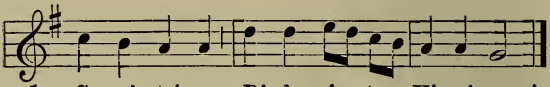

1. Ge- ni - trí-cem, Dic be - á - tam Vír-gi-nem !
2. semper so - na, Semper il - la præ-di-ca.
3. car- nis vi - ta Læ-tus hunc a - spí -ci -am.

---

(Eastertide.)

## 94. Regina coeli, jubila.

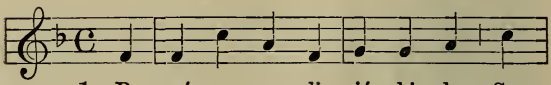

1. Re - gí - na cœ - li, jú - bi - la Gau-
2. Quem di- gna ter - ris gí -gne- re Gau-
3. Sunt fra - ta mor- tis spí - cu - la Gau-
4. Tur - pá - ta spu - tis lú - mi - na, Gau-
5. Trans-vér- sa li - gni ró - bo - ra, Gau-
6. A - cér- bi - tas so - lá - ti - um, Gau-

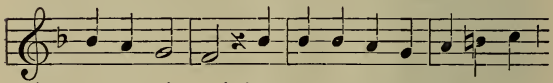

1. de, Ma-rí - a ! Jam pul-sa cedunt núbi - la.
2. de, Ma-rí - a ! Vi -vus re-súr-git fú-ne - re.
3. de, Ma-rí - a ! Je - su ja-cet mors súbdi-ta.
4. de, Ma-rí - a ! Phœ-be - a vincunt fúl-gu-ra.
5. de, Ma-rí - a ! Sunt sceptra regni ful-gi -da.
6. de, Ma-rí - a ! Luc-tus re-dó - nat gaudi-um.

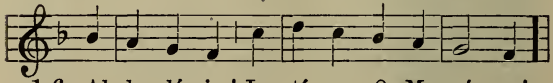

1-6. Al - le - lú - ja ! Læ- tá - re, O Ma - rí - a !

## 95. Litany of Loretto.

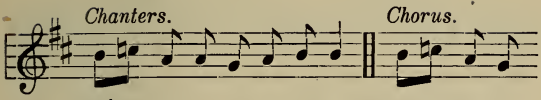


Ký - ri - e e - lé - i - son. Chri - ste e -

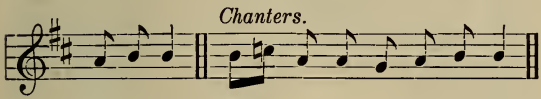


lé - i - son Ký - ri - e e - lé - i - son.

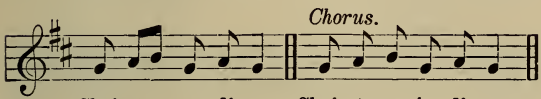


Chri-ste au- di nos. Chri-ste ex-áu- di-nos.

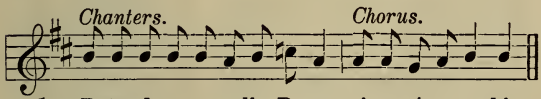


1. Pater de cœ-lis Deus mi-se-ré-re no-bis.
2. Fili Redémptor mundi Deus mi-se-ré-re no-bis.
3. Spí-ri-tus sancte Deus mi-se-ré-re no-bis.
4. Sancta Trínitas unus Deus mi-se-ré-re no-bis.

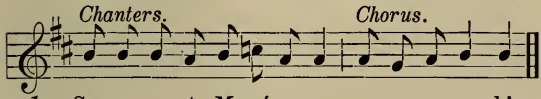


1. San - cta Ma-rí - a, o - ra pro no-bis.
3. San - cta Virgo vírgi-num, o - ra pro no-bis.
5. Ma-ter di - ví-næ gráti - æ, o - ra pro no-bis.
7. Ma - ter ca-stís-si-ma, o - ra pro no-bis.
9. Ma-ter in te- me -rá - ta, o - ra pro no-bis.

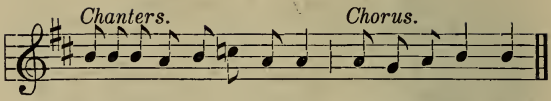


2. San-cta De-i Gé-ni-trix, o - ra pro no - bis.
4. Mater Chri - sti, o - ra pro no - bis.
6. Ma - ter pu-rís-si - ma, o - ra pro no - bis.
8. Ma-ter in -vi - o - lá - ta, o - ra pro no - bis.
10. Ma - ter a -má-bi -lis, o - ra pro no - bis.

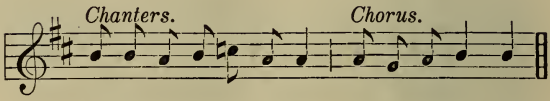


11. Ma-ter ad-mi-rá - bi -lis, o - ra pro no - bis.
13. Ma-ter cre-a - tó - ris o - ra pro no - bis.
15. Vir-go prudentís - si-ma, o - ra pro no - bis.
17. Vir-go præ-di cán - da, o - ra pro no - bis.
19. Vir-go cle - mens, o - ra pro no - bis.

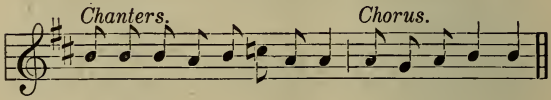


12. Ma-ter bo -ni con-sí- li - i, o - ra pro no- bis.
14. Ma-ter sal -va-tó - ris, o - ra pro no- bis.
16. Vir-go ve- nerán - da, o - ra pro no- bis.
18. Virgo po - tens, o - ra pro no- bis.
20. Vir - go fi - dé - lis o - ra pro no- bis.

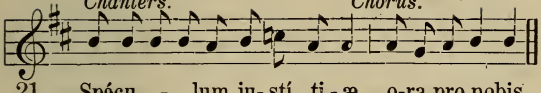


21. Spécu - lum ju- stí - ti - æ, o-ra pro nobis.
23. Causa no - stræ læ -tí - ti - æ, o-ra pro nobis.
25. Vas ho - no-rá - bi- læ, o-ra pro nobis.
27. Ro - sa mýsti -ca, o-ra pro nobis.
29. Tur - ris e- búr-ne -a, o-ra pro nobis.
31. Fœ - de - ris ar - ca, o-ra pro nobis.
33. Stella ma - tu -tí - na, o-ra pro nobis.
35. Re-fú -gium pec-ca-tó - rum, o-ra pro nobis.

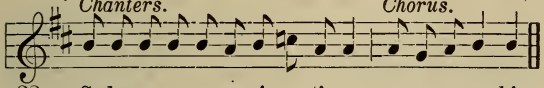


22. Sedes - sa-pi -en-ti - æ, o-ra pro no-bis.
24. Vas spi - ri -tu - á - le, o-ra pro no-bis.
26. Vas insí-gne devo-ti - ó - nis, o-ra pro no-bis.
28. Tur - ris Da-ví-di-ca o-ra pro no-bis.
30. Domus aúre-a, o-ra pro no-bis.
32. Ja - nu-a cœ - li, o-ra pro no-bis.
34. Sa-lus in-fir-mó - rum, o-ra pro no-bis.
36. Conso-la-trix afflic-tó - rum, o-ra pro no-bis.
37. An-xi-li-um Christianó - rum, o-ra pro no-bis.

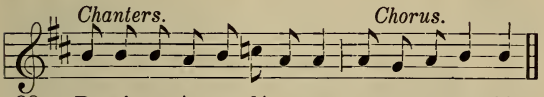


38. Re-gi- na An-ge- ló - rum, o - ra pro no -bis.
40. Re-gi- na Prophe-tá - rum, o - ra pro no -bis.
42. Re - gi- na Mártyrum, o - ra pro no -bis.
44. Re - gi- na Vírgi-num, o - ra pro no -bis.

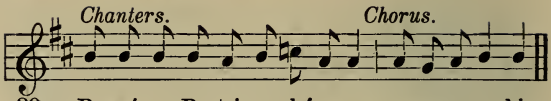


39. Re-gí-na Pa-tri-ar-chá-rum, o-ra pro no-bis.
41. Re-gí-na A-po-sto-ló-rum, o-ra pro no-bis.
43. Re-gí-na Confes-só-rum, o-ra pro no-bis.
45. Re-gí-na Sanctórum ómnium, o-ra pro no-bis.

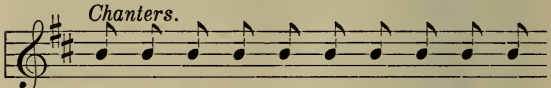


46. Re-gí-na si-ne la-be o-rigi-ná-
47. Re-gí-na sa-cra-tís-si -

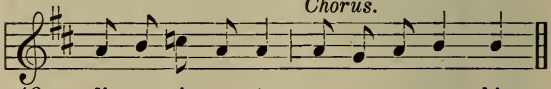


46. li con-cép-ta, o-ra pro no-bis.
47. mi Ro-sá-ri-i, o-ra pro no-bis.

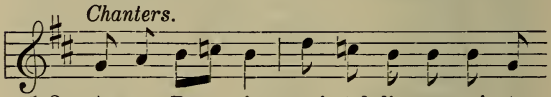


1-3. A-gnus De-i, qui tol-lis pec-cá-ta

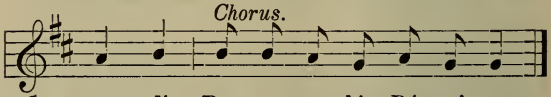


1. mun-di, Par-ce no-bis Dó-mi-ne.
2. mun-di, E-xáu-di nos Dó-mi-ne.
3. mun-di, Mi-se-ré-re no-bis.

℣. Ora pro nobis, sancta Dei Genitrix.
℟. Ut digni efficiámur promissionibus Christi.

Oremus. Concede nos, famulos tuos, quæsumus, Domine Deus, perpetua mentis et corporis sanitate gaudere : et gloriosa beatæ Mariæ semper Virginis, intercessione, a presenti liberari tristitia et æterna perfrui lætitia, Per Christum Dominum nostrum. ℟. Amen.

## 96. Litany of the Saints.

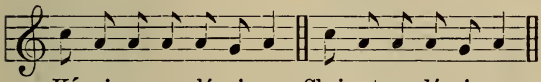


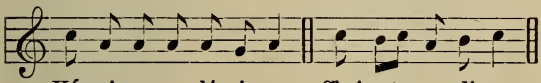


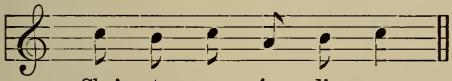


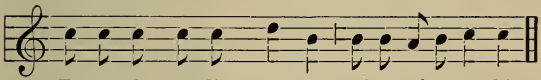


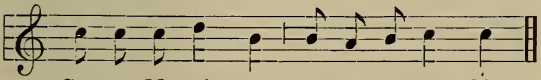

*Surgunt omnes et ordinatim procedunt, Litanias prosequentes.*

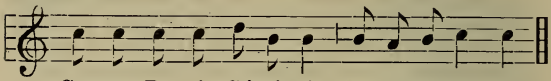

Sancta De - i Gé-ni-trix, o - ra pro no - bis.
Sancta Vir-go Vír-gi-num, . . .
Sancte Míchael,
Sancte Gábriel,
Sancte Ráphael,

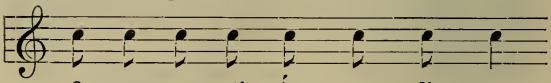

O - mnes san - cti Án - ge - li et
O - mnes san - cti beatórum Spirítuum

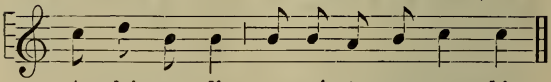

Ar-chán-ge - li, o - rá - te pro no - bis.
ór - di - nes, . . .

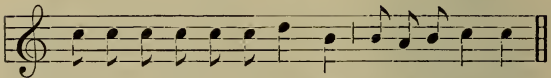

Sancte Jo-án-nes Bap-tí - sta o - ra pro no-bis.
Sancte Jo- seph, . . .

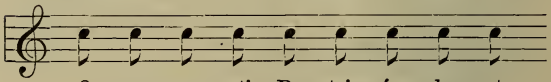

O - mnes san - cti Pa - tri - ár - chæ et

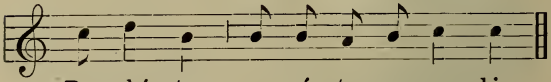

Pro- phé - tæ, o - rá - te pro no - bis.

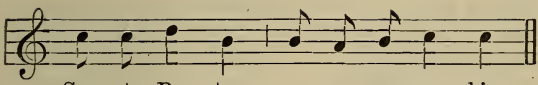


Sancte Paule, ora pro nobis.
Sancte Andréa, ora . . .
Sancte Iacóbe, ora . . .
Sancte Ioánnes,
Sancte Thoma,
Sancte Iacóbe,
Sancte Philíppe,
Sancte Bartholomæe,
Sancte Matthæe,
Sancte Simon,
Sancte Thaddæe,
Sancte Mathía,
Sancte Bárnaba,
Sancte Luca,
Sancte Marce,
Omnes sancti Apóstoli et Evangelístæ, oráte pro nobis.
Omnes sancti Discípuli Dómini, oráte . . .
Omnes sancti Innocéntes, oráte . . .
Sancte Stéphane, ora . . .
Sancte Laurénti, ora . . .
Sancte Vincénti,
Sancti Fabiáne et Sebastiáne, oráte . . .
Sancti Ioánnes et Paule, oráte . . .
Sancti Cosma et Damiáne, oráte
Sancti Gervási et Protási, oráte . . .
Omnes sancti Mártyres, oráte . . .
Sancte Silvéster, ora . . .
Sancte Gregóri, ora . . .
Sancte Ambrósi,
Sancte Augustíne,
Sancte Hierónyme,
Sancte Martíne,
Sancte Nicoláe,
Omnes sancti Pontífices et Confessóres, oráte . . .
Omnes sancti Doctóres, oráte . . .
Sancte Antóni, ora . . .
Sancte Benedícte,
Sancte Bernárde,
Sancte Domínice,
Sancte Francísce,
Omnes sancti Sacerdótes et Levítæ, oráte . . .
Omnes sancti Mónachi et Eremítæ, oráte . . .
Sancta María Magdaléna, ora . . .
Sancta Ágatha, ora . . .
Sancta Lúcia,

Sancta Agnes,
Sancta Cæcília,
Sancta Catharína,
Sancta Anastásia,

Omnes santæ Vírgines et Víduæ, oráte . . .
Omnes Sancti et Sanctæ Dei, intercédite pro nobis.

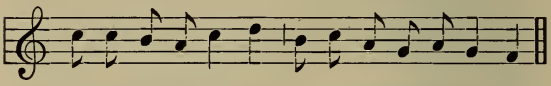

Pro-pí - ti - us es - to, par-ce no-bis Dó-mi - ne,
Pro-pí - ti - us es - to, ex- áu- di nos Dó-mi - ne.
Ab o-mni ma-lo, lí - be-ra nos Dó-mi - ne.
Ab o-mni pec-cá-to, lí - be-ra nos Dó-mi - ne.
Ab ira tua, líbera . . .
A subitánea et improvísa morte, líbera . . .
Ab insídíis diáboli,
Ab ira et ódio et omni mala voluntáte,
A spíritu fornicátionis,
A fúlgure et tempestáte,
A flagéllo terræmótus,
A peste, fame et bello,
A morte perpétua,
Per mystérium sanctæ incarnatiónis tuæ,
Per advéntum tuum,
Per nativitátem tuam,
Per baptísmum et sanctum ieiúnium tuum,
Per crucem et passiónem tuam,
Per mortem et sepultúram tuam,
Per sanctam resurrectiónem tuam,
Per admirábilem ascensiónem tuam,
Per advéntum Spíritus Sancti Parácliti,
In die iudícii,

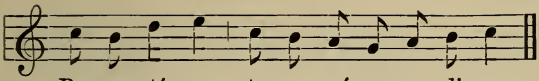

Pec-ca - tó - res, te ro - gá-mus au -di nos
Ut no-bis par -cas, te ro - gá-mus au -di nos
Ut nobis indúlgeas, te . . .
Ut ad veram pœniténtiam nos perdúcere dignéris te . . .
Ut Ecclésiam tuam sanctam régere et conserváre dignéris, te . . .
Ut Domnum Apostólicum et omnes ecclesiásticos órdines in sancta religióne conserváre dignéris,
Ut inimícos sanctæ Ecclésiæ humiliáre dignéris,
Ut régibus et princípibus christiánis pacem et veram concórdiam donáre dignéris,
Ut cuncto pópulo christiáno pacem et unitátem largíri dignéris,
Ut nosmetípos in tuo sancto servítio confortáre et conserváre dignéris, te rogámus audi nos.
Ut mentes nostras ad cœléstia desidéria érigas,
Ut ómnibos benefactóribus nostris sempitérna bona retríbuas,
Ut ánimas nostras, fratrum propinquórum et benefactórum nostrórum ab ætérna damnatióne erípias,
Ut fructus terræ dare et conserváre dignéris,
Ut ómnibus fidélibus defúnctis réquiem ætérnam donáre dignéris,
Ut nos exaudíre dignéris,
Fíli Dei,

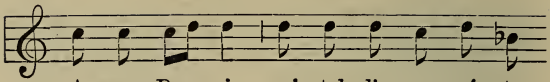

A- gnus De - i, qui tol - lis pec - cá - ta
A- gnus De - i, qui tol - lis pec - cá - ta
A- gnus De - i, qui tol - lis pec - cá - ta

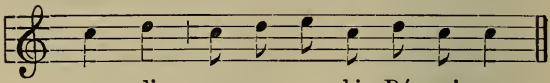

mun - di, par - ce no - bis Dó - mi - ne.
mun - di, ex - áu - di nos Dó - mi - ne.
mun - di, mi - se - ré - re no - bis.

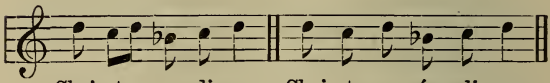

Chri-ste au- di nos. Chri-ste ex - áu - di nos.

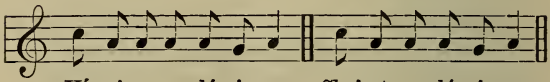

Ký- ri- e e - lé - i - son. Chri-ste e - lé - i- son.

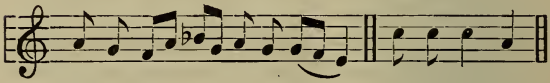

Ký- ri - e e - lé- i - son. Pa-ter no-ster.

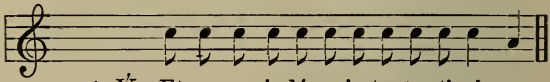

*secreto* ℣. Et ne nos indúcas in tenta- ti - ó-nem.
℟. Sed lí - be-ra nos a ma - lo.

## 97. Psalmus 69.

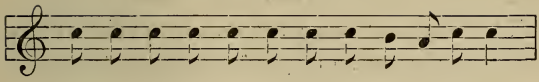

Deus in ad - iu - tó - ri - um me -um in-ténde : *

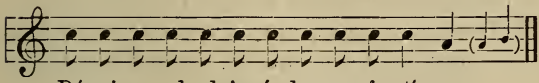

Dó-mi-ne, ad ad- iuvándum me fe-stí - na.

Confundántur et revéreántur, * qui quærunt ánimam méam.
Avertántur retrórsum et érubéscant, * qui volunt mihi mála,
Avertántur statim erúbescéntes, * qui dicunt mihi : Éuge, Éuge.
Exsúltent et læténtur in te omnes qui quærunt te : * et dicant semper : Magnificétur Dóminus : qui díligunt salutáre túum.
Ego vero egénus et paúper sum : * Deus ádiuva me.
Adiútor meus et liberátor meús es tu : * Dómine ne moréris.
Glória Patri.
Sicut erat.
℣. Salvos fac servos tuos.
℟. Deus meus sperántes in te.
℣. Esto nobis Dómine turris fortitúdinis.
℟. A fácie inimíci.

℣. Nihil proficiat inimícus in nobis.

℟. Et fílius iniquitátis non appónat nocére nobis.

℣. Dómine non secúndum peccáta nostra fácias nobis.

℟. Neque secúndum iniquitátes nostras retríbuas nobis.

℣. Orémus pro Pontífice nostro N.

℟. Dóminus consérvet eum, et vivíficet eum, et beátum fáciat eum in terra, et non tradat eum in ánimam inimicórum eius.

℣. Orémus pro benefactóribus nostris.

℟. Retribúere dignáre Dómine ómnibus nobis bona faciéntibus propter nomen tuum vitam ætérnam. Amen.

℣. Orémus pro fidélibus defúnctis.

℟. Réquiem ætérnam dona eis Dómine, et lux perpétua lucat eis.

℣. Requiéscant in pace.

℟. Amen.

℣. Pro frátribus nostris abséntibus.

℟. Salvos fac servos tuos, Deus, meus, speránte sin te.

℣. Mitte eis Dómine auxílium de sancto.

℟. Et clamor meus ad te véniat.

℣. Dóminus vobíscum.

℟. Et cum spíritu tuo.

Oremus. Oratio.

## 98. Great Saint Joseph!

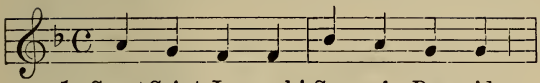

1. Great Saint Jo - seph! Son of Dav - id,
2. Three long days in grief and an - guish
3. Clasped in Je - sus' arms, and Ma - ry's,

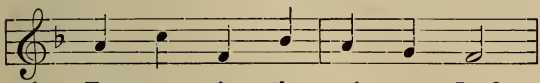

1. Fos - ter - fa - ther of our Lord,
2. With His moth - er sweet and mild,
3. When death gent - ly came at last,

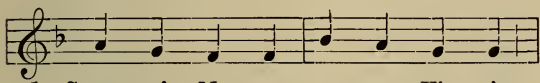

1. Spouse of Ma - ry, ev - er Vir - gin,
2. Ma - ry Vir - gin, didst thou wan - der
3. Thy pure spi - rit sweet - ly sigh - ing

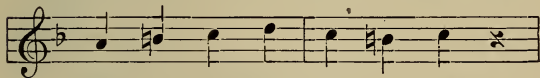

1. Keep - ing o'er them watch and ward
2. Seek - ing the be - lov - ed Child.
3. From its earth - ly dwell - ing passed,

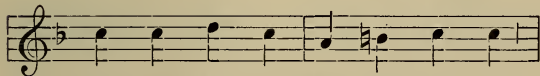

1. In the sta - ble thou didst guard them
2. In the tem - ple thou didst find Him:
3. Dear Saint Jo - seph, by that pass - ing,

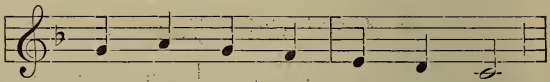

1. With a fa - ther's lov - ing care;
2. Oh, what joy then filled thy heart!
3. May our death be like to thine;

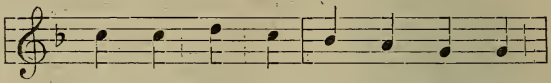

1. Thou by God's com-mand didst save them
2. In thy sor - rows, in thy glad -ness
3. And with Je - sus, Ma - ry, Jo - seph,

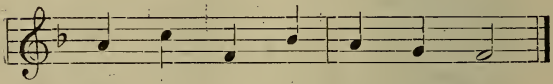

1. From the cru - el Her - od's snare.
2. Grant us, Jo - seph, to have part.
3. May our souls for - ev - er shine.

---

All Saints.

## 99. Who can Paint that Lovely City.

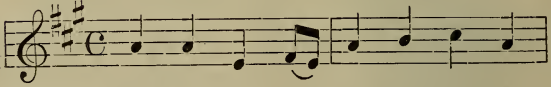

1. Who can paint that love - ly ci - ty,
2. There no sun his cir - cuit wheeleth;
3. There the Saints of God, re- splen-dent

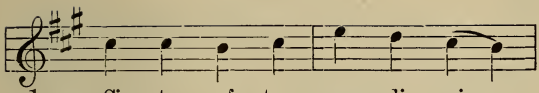

1. Ci - ty of true peace di - vine
2. There no moon or stars ap - pear.
3. As the sun in all its might,

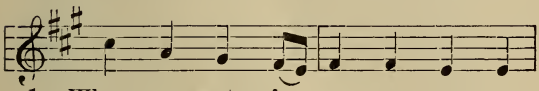

1. Whose, pure gates for - ev - er o - pen,
2. Thi - ther night and dark -ness come not;
3. Ev - er more re - joice to gath - er,

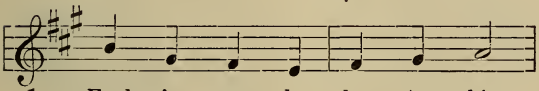

1. Each in pear - ly lus - tre shine;
2. Death hath no do - min - ion there;
3. Crowned with di - a - dem of light,

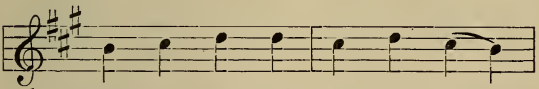

1. Whose a - bodes of glo - ry clear
2. But the Lamb's pure beam -ing ray
3. And from per - il safe at last

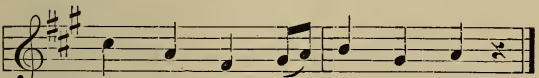

1. Naught de - fil - ing com - eth near?
2. Scat - ters round e - ter - nal day.
3. Reck - on up their tri-umphs past.

## 100. The Guardian Angel.

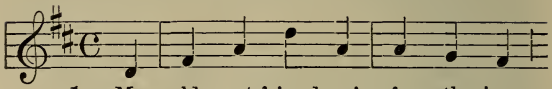

1. My old - est friend, mine from the hour,
2. Thou hast been ev - er at my side:
3. Nor pa - tron Saint, nor Ma - ry's love,
4. Thou wast my spon- sor at the font;
5. And thou wilt hang a - bout my bed,
6. Mine when I stand be - fore the Judge;
7. And mine, O Broth - er of my soul,

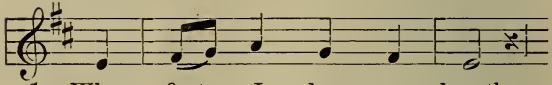

1. When first I drew my breath;
2. My Mak - er to thy trust
3. The dear - est and the best,
4. And thou, each bud - ding year,
5. When life is ebb - ing low;
6. And mine, if spared to stay
7. When my re - lease shall come;

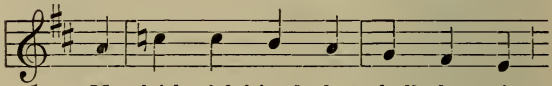

1. My faith - ful friend, that shall be mine,
2. Con-signed my soul, what time he framed
3. Has known my being as thou hast known
4. Didst whis - per el - e - ments of truth
5. Of doubt, im - pa- tience and of gloom,
6. With - in the gold - en fur- nace, till
7. Thy gen - tle arms shall lift me then,

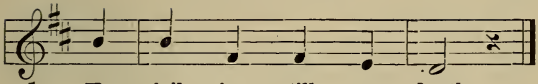

1. Un - fail - ing till my death;
2. The in - fant child of dust.
3. And blest as thou hast blest.
4. In - to my child - ish ear.
5. The jeal - ous sleep - less foe.
6. My sin is burned a - way.
7. Thy wings shall waft me home.

## 101. Hymn to St. Cecilia.

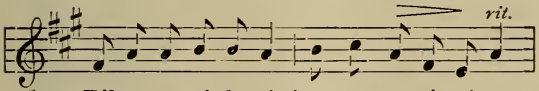


1. *p.* Túbas cum cí-tha-ris jam nunc as-sú- mi -te,

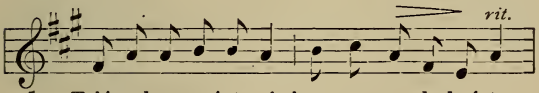


1. Triúmphum márty-ris jam nunc ce- le-brá-te,

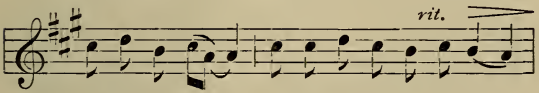


1. Ange - ló - rum et vír-ginum ágmi - na,

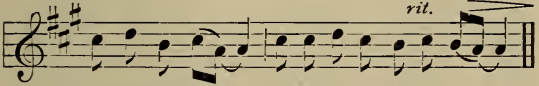


1. Et cum vó-ce læ-tí - ti-æ dí- ci - te:

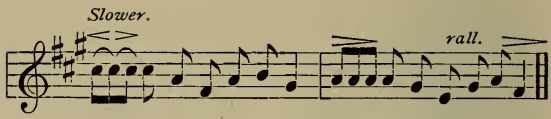


1. *p* O Cæ-cí-li-a félix! *pp* O félix Cæ-cí-li-a!

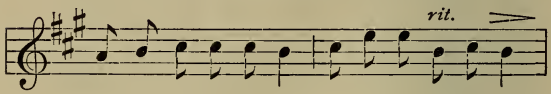


2. *p* Præ-clá-ra sí-ti-ens íl-la vi-ctóri-æ,

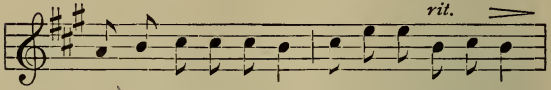


2. In cór-pus sæ-vi-ens vir-tú-te grá-ti-æ,

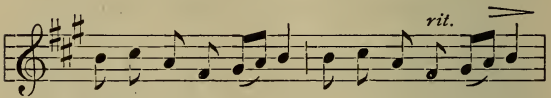


2. Trá-dit fur-én-ti-bus mémbra mucró-ni-bus.

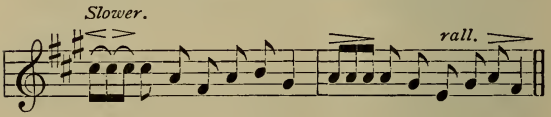


2. *p* O Cæ-cí-li-a félix! *pp* O félix Cæ-cí-li-a!

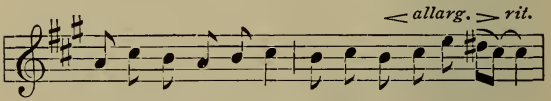


3. Et nos qui gémimus fávens nos ré-spi-ce :

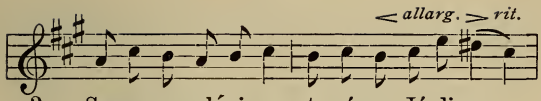


3. Sæ-pe quem læsimus sta córam Jú-di - ce :

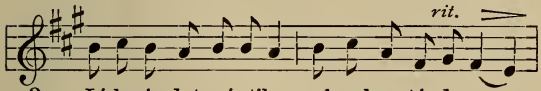


3. Lí-beris det méntibus ad cælum ténde- re,

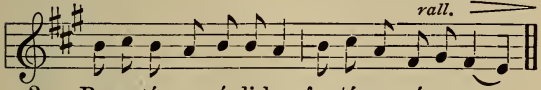


3. Purgatósque sórdi-bus fac técum ví-ve-re.

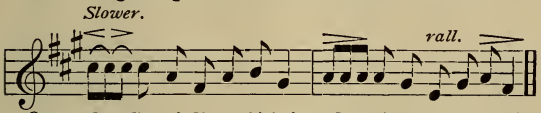


3. *p* O Cæ-cí -li- a félix! *pp* O félix Cæ-cí-li-a!

---

**Hymn to St. Aloysius.**

## 102. Salveto Centies.

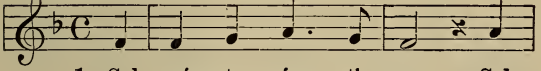

1. Sal - vé - to cén - ti - es, Sal -
2. Sal - vé - to lí - li - um Can -
3. Tu de - cus vír - gi - num, Et
4. In - ter so - dá - li - um Cœ -
5. In - ter ter - rí - ge - nas Men -

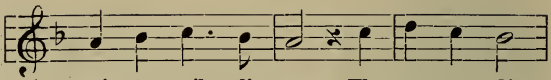

1. vé - to míl - li - es, Flos pa - ra - dí -
2. dens con - vál - li - um! Flos pa - ra - dí -
3. ho - nor jú - ve - num! Flos pa - ra - dí -
4. tus es ó - mni - um, Flos pa - ra - dí -
5. tis in - té - gri - tas, Flos pa - ra - dí -

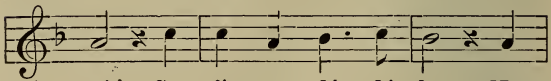

1. si! Con - fír - ma dé - bi - les Nos
2. si! Tu cœ - li gáu - di - um, Ter -
3. si! Can - dó - rem vír - gi - ni, Pu -
4. si! Quod in - ter vál - li - um Spi -
5. si! Te fe - cit án - ge - lum, Vir -

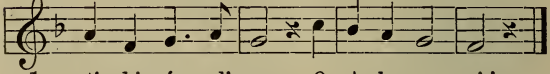

1. ti - bi súp - pli - ces, O A - lo - y - si!
2. ræ de - lí - ci - um, O A - lo - y - si!
3. dó - rem jú - ve - ni Da, A - lo - y - si!
4. nas es lí - li - um, O A - lo - y - si!
5. tú - te cœ - li - tum, O A - lo - y - si!

## 103. Iste Confessor Domini.

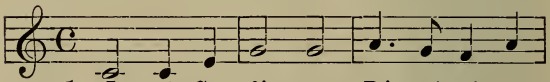

1. I - ste Con - fés - sor Dó - mi - ni, co -
2. Cu - jus ob præ - stans mé - ri - tum, fre -
3. Sit sa - lus il - li de - cus at - que

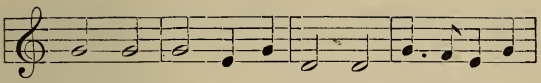

1. lén - tes Quem pi - e lau-dant pó - pu-li per
2. quén -ter Æ- gra, quæ pas- sim ja - cu-é - re
3. vir - tus Qui su- per cœ - li só - li- o co-

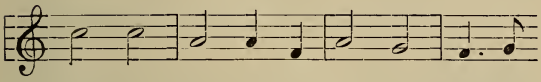

1. or - bem, Hac di - e læ - tens { mé - ru- / mé - ru-
2. mem - bra, Ví - ri - bus mor - bi dó - mi-
3. rú - scans, Tó - ti - us mun - di sé - ri-

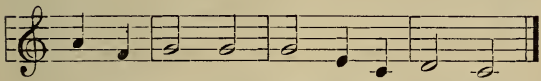

1. it be - á - tas Scán - de - re se - des. }
it su - pre - mas Lau - dis ho - no - res. }
2. tis, sa - lú - ti Re - sti - tu - ún - tur.
3. em gu - bér - nat Tri - nus et u - nus.

---

Pro Gratiarum Actione.

## 104. Iuxta morem Romanum.

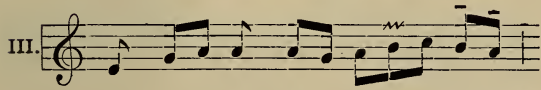

III. Te De - um lau - dá - mus: *

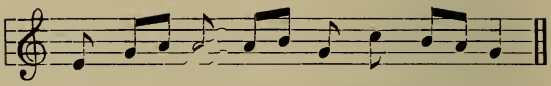

te Dó - mi - num con - fi - té - mur.

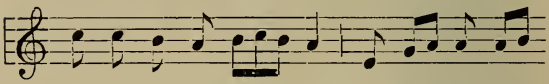

Te æ - tér-num Pa - trem o - mnis ter - ra

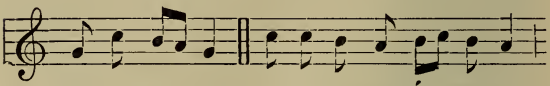

ve - ne - rá - tur. Ti- bi o-mnes Án - ge - li,

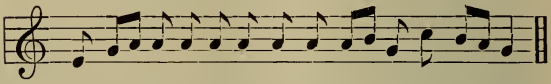

ti - bi cœ-li et u - ni -vér-sæ po -te - stá-tes.

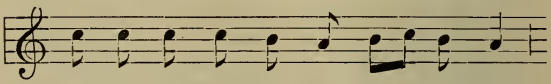

Ti - bi Ché - ru - bim et Sé - ra- phim

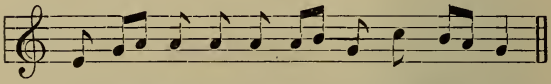

in - ces - sá - bi - li vo - ce pro - clá- mant.

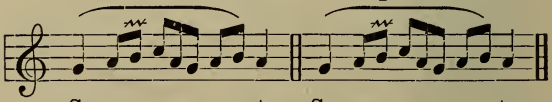

San - - ctus San - - ctus:

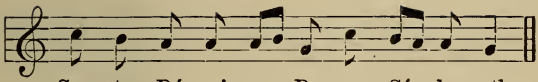

San-ctus Dó - mi - nus De - us Sá - ba - oth.

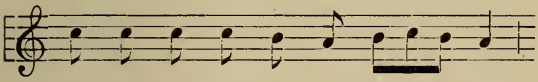

Ple - ni sunt cœ - li et ter - ra

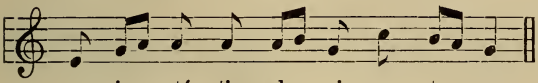

ma - ie - stá - tis glo - ri - æ tu - æ.

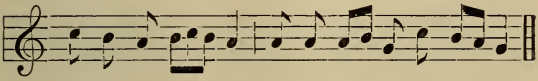

Te glo- ri - ó - sus A- po- sto- ló-rum cho-rus :

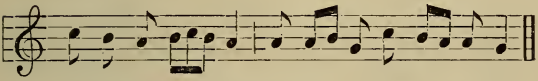

Te Prophe-tá - rum lau-dá - bi-lis nú -me-rus :

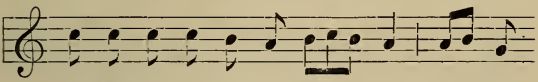

Te Már-ty-rum can-di - dá - tus. lau - dat

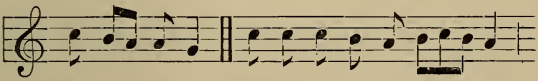

ex - ér - ci- tus. Te per orbemter- rá - rum

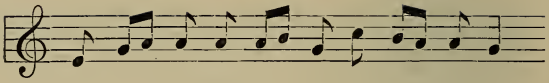

san - cta con - fi - té - tur Ec - clé - si - a:

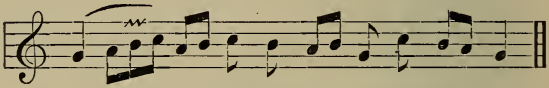

Pa - trem immén - sæ ma - ie - stá - tis:

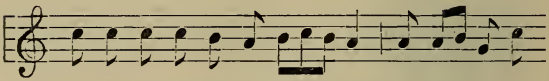

Ve - ne - rándum tu - um ve - rum, et ú - nicum

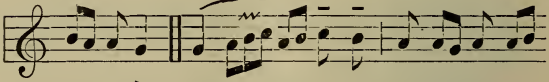

Fí - li - um: San - ctum quoque Pa - rá - cli - tum

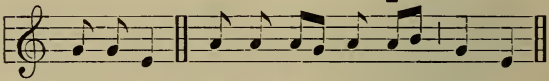

Spí - ri - tum. Tu Rex gló - ri - æ, Chri - ste.

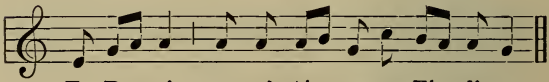

Tu Pa - tris sem - pi - tér - nus es Fí - li - us.

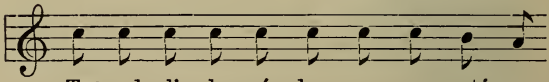

Tu ad li - be - rán - dum su - sce - ptú - rus

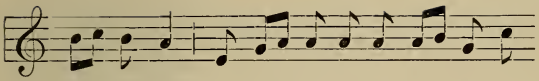

hó - mi-nem, non hor - ru - í - sti Vír - gi- nis

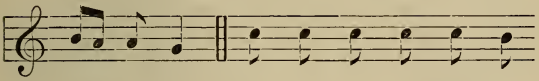

ú - te - rum. Tu de - ví - cto mor - tis

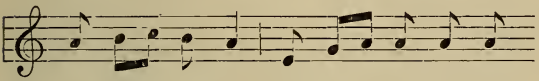

a - cú - le - o, a - pe - ru - í - sti

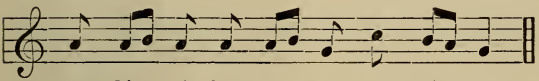

cre - dén - ti - bus re - gna cœ - ló - rum.

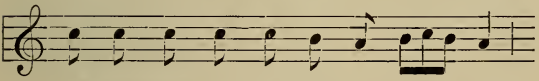

Tu ad déx - te - ram De - i se - des,

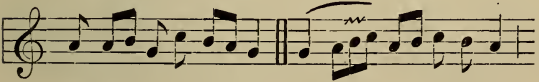

in gló- ri- a Pa-tris. Iu - dex cré-deris

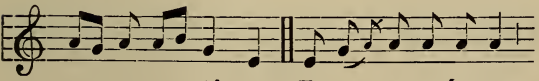

es - se ven - tú - rus. Te er - go quæsumus,

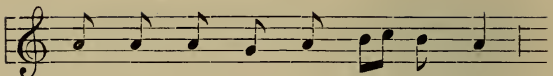
tu - is fá - mu - lis súb - ve - ni,

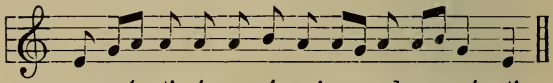
quos pré - ti - ó - so sángui-ne red-e - mí - sti.

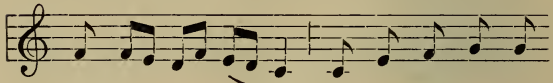
Æ - tér - na fac cum san-ctis tu - is

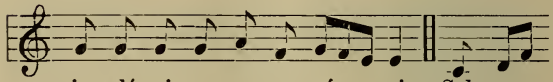
in gló - ri - a nu-me - rá - ri. Sal - vum

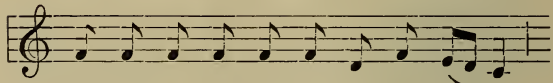
fac pó - pu - lum tu - um Dó - mi - ne,

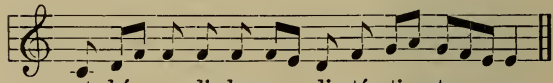
et bé - ne-dic hæ-re - di - tá - ti tu - æ.

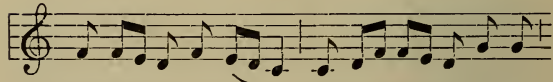
Et re - ge e - os, et ex - tól - le il - los

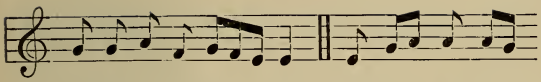

usque in æ - tér - num. Per sín - gu - los

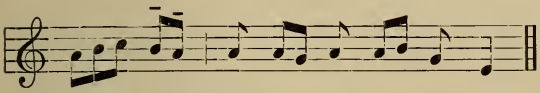

di - es, be - ne - dí - ci - mus te.

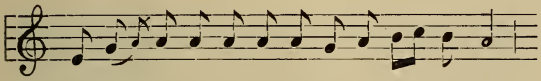

Et lau - dámus nomen tuum in sæ - cu-lum,

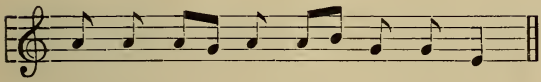

et in sæ - cu - lum sæ - cu - li.

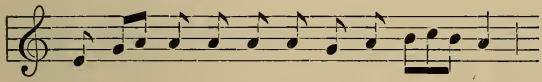

Di- gná - re Dó- mi -ne di - e i - sto

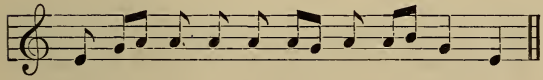

si - ne pec -cá - to nos cu - sto - dí - re.

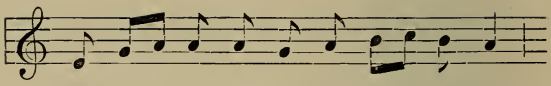

Mi - se - ré - re no - stri Dó - mi - ne,

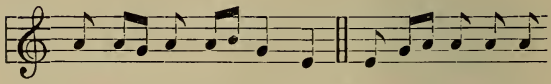

mi - se - ré - re no- stri. Fi - at mi-se - ri-

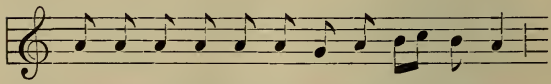

cór - di - a tu - a Dó -mi - ne su - per nos,

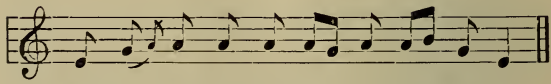

quem-ád - mo-dum spe - rá - vi - mus in te.

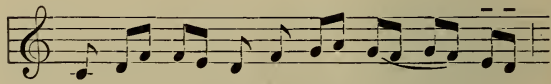

In te Dó - mi - ne spe - rá - vi:

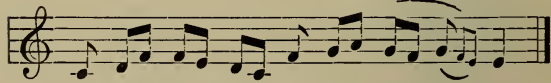

non con - fún - dar in æ - tér - num.

℣. Benedicámus Patrem et Fílium cum Sancto Spíritu. *

℟. Laudémus et superexaltémus eum in sæcula.

℣. Benedíctus es Dómine in firmaménto cœli.

℟. Et laudábilis, et gloriósus, et superexaltátus in sæcula.

℣. Dómine exáudi oratiónem meam.

℟. Et clamor meus ad te véniat.

℣. Dóminus vobíscum. ℟. Et cum spíritu tuo.

Orémus. *Oratio.*

Deus, cuius misericórdiæ non est númerus, et bonitátis infinítus est thesáurus: piíssimæ maiestáti tuæ pro collátis donis grátias ágimus, tuam semper clemèntiam exorántes; ut qui peténtibus postuláta concédis, eósdem non déserens, ad præmia futúra dispónas. Per Christum Dóminum nostrum. ℟. Amen.

* *His* ℣.℣. *et* ℟.℟. *Tempore Paschali non addiiur* Allelúia.

## 105. Holy God, we Praise Thy Name.

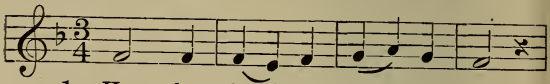

1. Ho - ly God! we praise Thy name,
2. Hark! the loud ce - les - tial hymn,
3. Ho - ly Fa - ther, Ho - ly Son,

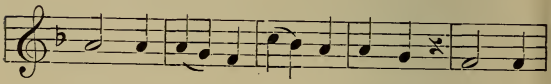

1. Lord of all! we bow before Thee; All on
2. An - gel choirs a - bove are raising; Cher - u -
3. Ho - ly Spir-it, Three we name Thee, While in

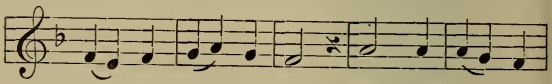

1. earth Thy scep-tre claim, All in heav'n a -
2. bim and Ser - a-phim, In un-ceas - ing
3. Es - sence on - ly One, Un - di - vid - ed

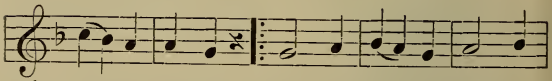

1. bove adore Thee; In - fi - nite Thy vast do-
2. chorus praising, Fill the heav'ns with sweet ac-
3. God, we claim Thee; And a - dor-ing bend the

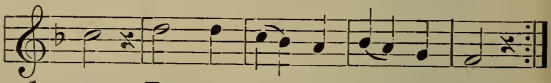

1. main, Ev - er - last - ing is Thy reign.
2. cord, Ho - ly, Ho - ly, Ho - ly Lord!
3. knee, While we own the mys - te - ry.